3114
Sworn net paid average circulation of The Age first 6 months 1910. Beats combined opposition! Gain over 1909

COSHOCTON DAILY AGE.

VOL. 19. No. 32. TUESDAY COSHOCTON, OHIO, AUG. 9, 1910. TUESDAY TWO CENTS

WEATHER FORECAST
SHOWERS
TONIGHT AND WEDNESDAY

Fanatic Attacks Mayor Gaynor, of New York

LATE REPORT SAYS HE DIED AT HOSPITAL

UNKNOWN ASSAILANT ON SHIP SNEAKS UP AND EMPTIES PISTOL

Assassin is Captured and Hurried to Prison—Great Excitement on Board Steamer—Reason for the Dastardly Deed Not Known.

N[illegible] Aug. 9—Mayor William J. Gaynor of New [illegible] was shot and probably killed on board [illegible] Kaiser Wilhelm Der Grosse as he was s[illegible] Europe. His assailant, who was not identifi[illegible] arrested.

The [illegible] who shot Gaynor later gave his name as Jules James Gallagher, of 440 Third avenue. The mayor was standing on the upper deck well forward, talking with Commissioner Thompson, Corporation Counsel Watson and his secretary, Mr. Adamson.

The police on the dock immediately went aboard the ship and arrested Gallagher. He was taken to the adjacent police headquarters.

ASSASSIN GIVES HIS REASON.

On being asked why he attempted to assassinate the mayor, he answered: "Gaynor had deprived me of my bread and butter." He gave no explanation of his words.

The police authorities at once arraigned him.

The mayor was surrounded by a crowd of friends, and a large force of police was on hand to protect him and to keep the steamer crowd in order when the shooting took place.

Friends of the mayor and other spectators grappled with the assailant, who was overpowered after a short,b ut hard struggle.

He said he was 58 years old.

Under guard of sailors, he was held till the police had quieted the confusion on the pier, and then was hurried to the nearest police station.

Mayor Gaynor was taken to St. Mary's hospital, and it is reported he is dead.

TUBERCULOSIS CLAIMS CANAL LEWISVILLE LADY

Mrs. William Coleman, a highly respected lady of Canal Lewisville, died at her home Monday afternoon at 2:30. She had been suffering with tuberculosis for the past year but her death was unexpected as she did not seem to be in a critical condition when her husband left Monday morning to come to work in Coshocton.

Mrs. Coleman was 33 years of age. Besides her husband she is survived by five children. She bore the love and esteem of a wide circle of friends and her death will be greatly mourned. The funeral services will be conducted Wednesday afternoon.

TWENTY-FOUR MEN AND TWO WOMEN DROWN

NASSAU, THE BAHAMAS, Aug. 9.—Twenty-four men and two women were drowned, according to information received here today, when the schooner Emma was wrecked yesterday near Castle Island.

All the victims were negroes.

Five survived, reaching Ragged island after a terrible fight with the sea.

Spain Outwardly Quiet.

Madrid, Aug. 9.—Everything is outwardly quiet in the north. It is stated that the extra troops will shortly be withdrawn, but for all this the government is fully aware that the Clericals are by no means inclined to give up the struggle.

MOTHER ACCUSED OF MURDERING HER HUSBAND

NASHVILLE, ARK., Aug. 9.—The discovery of the dismembered body of Isaac Wisenhunt, in a well on his farm, near here, led to the arrest today of Mrs. Laura Wisenhunt, his widow, and of her three children, Walter, aged 17; Jesse, aged 15 and Bertha, aged 13, on charges of murder.

Mrs. Wisenhunt, it is said, has confessed that she killed her husband on January 24 last, when he came home intoxicated and threatened to wipe out the family.

Transcripts from Squire Staats' court have been filed in common pleas court in the cases of Anna Foster vs. Frank Foster and Chris. Graham vs. Frank Foster.

Father Kidnaps Child

[Associated Dailies Telegram]

El Paso, Tex., Aug. 9.—While crazed with grief because his wife had told him she intended to secure a divorce, and after he had received a telegram from Columbus, O., bearing the intelligence of his father's sudden death, E. R. Hall of Columbus, Cincinnati, New York and El Paso seized their baby daughter from the wife's arms and ran off with her. He has not been apprehended, but the frantic wife says he can not go far because he has no money.

Hall returned from a business trip in the interest of some land in the El Paso valley and found that his wife had gone to Cloudcroft, N. M., a summer resort. He followed, and she denounced him and charged that he had gambled her money at the race tracks, after promising her to quit playing the races following heavy losses of her money last year.

Wanted to Wed Again.

She told him she was going to get a divorce and marry Lee Stills, said to be the son of the president of the Penn Mutual Life company, a young man who has been making a living by developing kodak films for the resorters at Coudcroft this season. As the couple quarreled, a telegram was handed the husband telling of his father's death. The wife turned with her baby and entered the hotel. Following her into the dining room, Hall snatched the child and ran to the train, just ready to leave.

Mrs. Hall was formerly Miss Faith McCormick of Cincinnati, and declares her husband has always been a spendthrift and a failure, that she started him about four years ago in the wholesale grain business in Cincinnati, in which he failed, and that he squandered her income continuously.

FINED $50 AND COSTS FOR ROSE LAW VIOLATION

Newcomerstown, Aug. 9.—(Special)—Thomas Crawford, charged with violating the Rose law, pleaded guilty before Mayor Lloyd Murphy Monday afternoon and paid a fine of $50 and costs. It is said that the strongest evidence against him was the allegation that he had signed up at the express office for twelve gallons of whiskey.

INSANE MAN ON SAME TRAIN WITH THE LAWYERS

Samuel Hebron, who escaped from the Massillon state hospital and was captured at the county infirmary Monday, was taken back to Massillon Tuesday morning by Sheriff McDonald on the same train as that which carried the lawyers on their annual outing to Myers' Lake. The sheriff was able to make a business and pleasure trip combined.

Sultan of Sulu Coming.

Colombo, Ceylon, Aug. 9.—The Sultan of Sulu, who, it will be remembered, was greatly smitten with Colonel Roosevelt's daughter Alice on the occasion of her visit to the Philippines, arrived here on his way to Europe. He is carrying with him a huge stock of pearls which he expects to sell in Paris and London. After a visit in Europe he will go to the United States, where he hopes to see President Taft. He is particularly anxious to meet the Longworths again.

PROGRAM ANNOUNCED TODAY FOR TEACHERS' INSTITUTE

Trolley Men Say Road Will be Built Soon

Hope Revived By Visit Of Breitinger and Ottman to Coshocton Monday — Made Trip Over Proposed Route In Automobile.

Fresh hopes for Coshocton's long-looked-for trolley line were revived Monday afternoon by the arrival of President J. J. Breitinger and Treasurer B. E. Ottman, of the Cleveland, Coshocton & Zanesville Street Railway Co., who came down from Cleveland in an automobile, stopping at various towns along the route. They spent the night at the Park hotel. Tuesday morning they sent their chauffeur back with the automobile and they went back over the Wheeling.

They stated that the prospects are brighter than ever for the building of the road and talked as though active work would be begun soon.

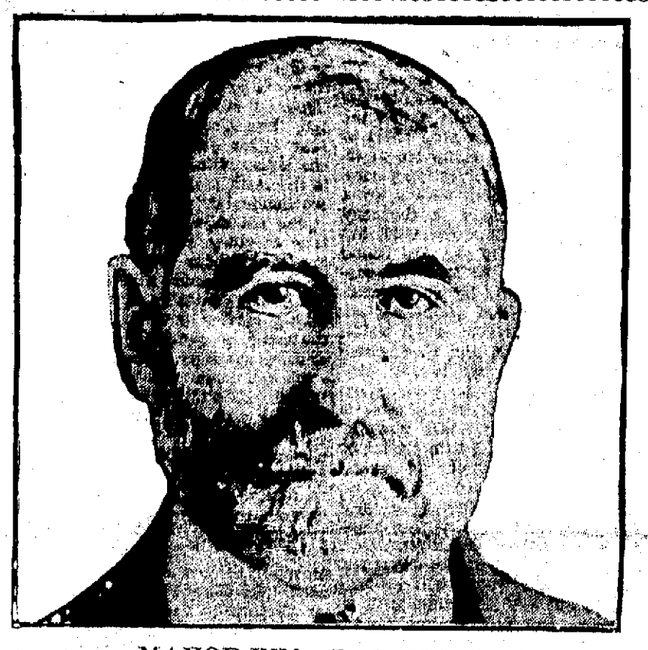

MAYOR WM. J. GAYNOR

Who was shot down by an assassin at Hoboken, New Jersey today. Mayor Gaynor was elected last November. He was formerly a judge on the New York state supreme bench.

SPLENDID ADDRESSES TO BE GIVEN

Next Week Will Be One of The Greatest Educational Periods in the County's History.

The official program for the Coshocton County Teachers' Institute which opens at the auditorium at the fairgrounds next Monday, August 15 and continues Tuesday, Wednesday, Thursday and Friday was announced Tuesday morning by the officers. J. E. Lyons, of New Castle, is president; R. C. Maston, of Fresno, vice president; Ada V. Bucklew, of Warsaw, Secretary; C. E. Bryant, of Coshocton, W. A. McCurdy, of Roscoe, and Estella Moore, of Adams Mills, directors; M. J. Almack, of Walhonding, chorister. The morning sessions will begin at 8:30 and the afternoon sessions at 1 o'clock.

The Program

MONDAY, AUG. 15

Morning

Music, Institute Chorus.
Prayer, Dr. Stokely S. Fisher.
Solo, Mr. E. A. Dawson.
"American Schools," Dr. Wm. E. Chancellor.
Recess.
"Education for Efficiency," Dr. M. V. O'Shea.

Afternoon

Music. Institute Chorus.
"Socrates," Dr. Wm. E. Chancellor.
Music, Male Quartette.
"The Child as Revealer of the Past," Dr. M. V. O'Shea.

TUESDAY, AUG. 16

Morning

Music, Institute Chorus.
Prayer, Rev. H. W. Cope.
Solo, Mrs. Harry Kerlin.
"What Development Means," Dr. M. V. O'Shea.
Recess.
Music, Institute Chorus.
"Science and Art of Education," Dr. Wm. E. Chancellor.

Afternoon

Music, Institute Chorus.
"Development of Self Control," Dr. M. V. O'Shea.
Music, Male Quartette.
"Jesus," Dr. Wm. E. Chancellor.

WEDNESDAY, AUG. 17

Morning

Music, Institute Chorus.
Prayer, Rev. W. E. Bridge.
Contralto Solo, Miss Ione Glass.
"What Education is of Most Worth" Dr. M. V. O'Shea.
Recess.
Music, Institute Chorus.
"Class Teaching and Management," Dr. Wm. E. Chancellor.

Afternoon

Music, Institute Chorus.
"Scientific Temperance," Mrs. Cora Megrail.
Music, Duet.
"Agriculture in the Public Schools," G. A. Bricker.

THURSDAY, AUG. 18

Morning

Music, Institute Chorus.
Prayer, Rev. L. D. Hammond.
Music, Male Quartette.
"The Trend of the Teens," Dr. M. V. O'Shea.
Recess.
Music, Institute Chorus.
"Comenius," Dr. Wm. E. Chancellor.

Afternoon

Music, Institute Chorus.
"Mental Discipline," Dr. M. V. O'Shea.
Music, Solo.
"Pestalozzi," Dr. Wm. E. Chancellor.
Music, Institute Chorus.

FRIDAY, AUG. 19.

Morning

Music Institute Chorus.
Prayer, Rev. Wm. E. Hunt.
Soprano Solo, Miss Minnie Almack.
"Dullness and Disorder in Children; Causes and Remedies," Dr. M. V. O'Shea.
Recess.
Music, Institute Chorus.
"Froebel," Dr. Wm. E. Chancellor.

Afternoon

Music, Institute Chorus.
"Social Development [illegible] tion," Dr. O'Shea.
Music, Male Quartette.
"History of the Theory of Education," Dr. Wm. E. Chancellor.

L. D. Schott leaves the [illegible] the week for Buffalo on a business trip.

Man Thrown From Pilot of Engine

Earl Stringfellow, brakeman on the Wheeling switch local, was painfully injured near the Hill station at 10 o'clock Tuesday afternoon, when he missed his footing while attempting to step on the pilot of his engine. The man was thrown under the engine and that he escaped seems a miracle to everyone acquainted with the details.

Stringfellow is unmarried and lives on Wilson-ave. The company physician, Dr. Pomerene, attended the injured man. His left leg was painfully cut and bruised and it was feared that he was injured internally, but it is not now thought that he is seriously hurt.

Lawyers are Off on a Lark

The lawyers and court officials, wearing broad smiles and smoking large cigars, left Coshocton Tuesday morning over the Wheeling & Lake Erie for Myers' Lake near Canton for their annual roundup. Twenty-four boarded the train at Coshocton. They were joined at the lake by the members of the Tuscarawas County Bar association. The day is ideal for the outing and it is safe to say that the lawyers are having a great time.

Among those who went were F. E. Pomerene, J. C. Adams, Levi Williams, Clerk J. T. McBane, Sheriff A. C. McDonald, J. L. McDowell, Judge R. M. Voorhees, B. F. Voorhees, T. H. Wheeler, J. M. Compton, W. S. Merrell, Judge S. H. Nicholas, Judge Frank Ashman, Geo. D. Klein, Bailiff Wm. Wright, C. O. Turner, James Glenn and Thos. Calhoun.

NEWCOMERSTOWN TO HAVE STREET FAIR NEXT MONTH

Newcomerstown is getting ready for a big street fair to be held Sept. 20, 21, 22 and 23. It is to be given under the auspices of the Oxford Fire Company and the business men of Newcomerstown.

Jeffries Fined.

Wm. Jeffries, one of the thre participants in the fight near the river bank Sunday night, pleaded guilty Monday evening and was fined $2 and costs by Mayor Cassingham, this being the same fine as was given King and Heller.

LIBRARY EXCURSION IS DRAWING NEAR

As the time approaches for the Coshocton's annual exodus—that is the Library excursion—the enthusiasm is rapidly growing and it is believed that when the special trains roll into Coshocton's new down-town Wheeling & Lake Erie station on the morning of Thursday, Aug. 25th the crowd will be larger than any that have gone on the previous excursions.

Myers Lake is certainly as inviting a spot as one could wish for. Four hundred acres of shade, lawn and water are there for the comfort of recreation seekers.

Uniformed police protection and a free pavilion for visitors are attractive features. There are tables for lunching and all conveniences for picknickers. Myers' Lake park has a modern hotel with 50 rooms and there are many open air attractions such as the scenic railway, deep dip racer, merry-go-round, human laundry, shoot the chutes, mystic chutes, box ball lalley, human roulette wheel, Japanese ball game, knife, cane and doll rack, shooting gallery, new arcade building, photo gallery, circle swing, steamer, boats and launches, laughing gallery and a commodious dance hall. The theatre seats 1500. The Country Club house will also attract many Coshocton visitors.

Those who take in the excursion this year will also have the opportunity of seeing McKinley's monument.

CHARLES POOLE IS GETTING BETTER

Charles Poole, who was slashed with a knife Saturday night, is getting along very satisfactorily at the Farmers' hotel. He is resting very comfortably this afternoon and the doctor says he is much better. The chances of David Cochran being held for murder are therefore very remote.

WILL SOON BE LAYING BRICK

The work of excavating the alley in the rear of the Main-st business houses between Fourth and Fifth sts. has been nearly completed and things will be ready in a few days to start laying brick.

Paulhan Quits Racing Game.

Paris, Aug. 9.—Aviation meets are soon to lose one of their strongest cards in the withdrawal from all public flying of Louis Paulhan, winner of the London-Manchester flight and a score of other notable aerial contests. Paulhan, it was announced, will henceforth confine his activities to the manufacture of aeroplanes. Paulhan has made a fortune by his flying in the last two years.

PROBATE COURT

Second and final account filed of the estate of Jennie Cone, deceased.

Horse Cremated in Fire Today

Two barns belonging to Seth Shaw, of West Lafayette, were practically destroyed by fire near the corner of East Chestnut and Twelfth streets Tuesday afternoon.

A horse belonging to John Rice, the butcher, was cremated alive.

One of the barns is back of Zan Berkshire's house on Twelfth street and the other is back of Alex Laird's house on Chestnut. The fire broke out about 1 o'clock and the barns burned like tinder. The flames threatened to destroy the Berkshire home but the fire department arrived in time to check the fire. A coal house belonging to Mr. Ashman was burned.

Mr. Rice had the barn on the Berkshire lot rented from Mr. Shaw. Mr. Rice estimates his loss at $250. Besides the horse, which was worth about $150, the meat wagon, harness, grain, etc., was burned up. The other barn was rented by Earl Studer, who drives for the Bon Ton bakery. He had just hitched up and left before the fire started. The total loss is estimated at about $700.

NEWSPAPER ARCHIVE®
NEWSPAPER ARCHIVE®

n The Roll of —Honor—

plus and Profits Excess of Capital

e high standard this bank has r itself in the conduct of its ess is a protection to its de- ors in every emergency and all circumstances. It in- them against reckless spec- n and the get-rich-quick fev- nd it is a guarantee that ever the profits may be they been earned by prudent, con- tive business management in there is not a single ele- of danger. We like to prospective patrons examine egarding these claims to gth and stability.

Coshocton ational Bank

. BAKER, President
L. MONTGOMERY, Cashier
B. SMITH, Asst. Cashier

NER DAY OR FARM WORK ON MILL CREEK

ord for farm work was made on the farm of the Hothem Mill Creek. In the morning ds of hay were unloaded and es of oats cut with a binder the afternoon a mow sixteen h 20x40 feet was well filled e exception of four loads or loads in a half day. All but he loads were cut in the fore- d all the hay was pitched e wagon.

Ordinance

inance to supplement the rules lations of the Coshocton Water assed Feb 5 1901
rdained by the City Council of of Coshocton, Ohio that the regulations of the Coshocton Works passed February 5, 1901, emented by the amendment of wing rules
That it shall be unlawful for points of any private dwelling ctory, or other building requir- supply from the Coshocton Works, to permit any waste of rough the service pipes in said house, factory or other building, rinkling the lots or streets, and found guilty of permitting or such waste of water shall be guilty of misdemeanor and shall nviction, be fined in any sum xceed twenty five dollars.
9. It shall be prima facie evi- "waste of water in violation s of this ordinance for the occu- any dwelling house, factory or ilding to fail to turn off the ter drawing sufficient amount ediate use or to permit a com- d unnecessary flow of water service pipes, and to use more n is necessary to moisten the the street or lots in sprinkling mit or cause water to flow from kling hose without being held nds of some person competent it
. When in the opinion of the of Public Service, it becomes to maintain the water pres- ndequate fire protection, it shall , and said Director is hereby to suspend the right to use r from the water works for streets or lots by giving no- e daily papers published in the shocton, and any persons using the purpose of sprinkling r lots after said notice is pub- all be guilty of misdemeanor conviction shall be fined in any xceeding Ten Dollars
dinance shall take effect and ce from and after its passage publication.
July 28 1910
lyn E Pratt Pres of Council V. S. Hootman, Clerk
d this 5th day of August 1910 Geo W Cassingham Mayor

Ordinance

nance to provide for securing in planting shade trees upon s and side walks in the city of Ohio
rdained by the Council of the oshocton, Ohio.
That it shall be unlawful for l or persons to set out or plant o be set out or planted on any ide walkin the City of Coshoc any shade trees without first permission from the Director Service
It shall be the duty of the Public Service upon receiving he intention of any person or set out or plant any shade the streets or side walks City of Coshocton Ohio to designate the place or places trees may be set out or hich place or places shall be tween the curb and the walk re there are already growing he street or side walk and trees shall shall be set out on line with the other trees on or side walk as near as can
It shall be the duty of every property fronting upon the side walks in the city of Co- trim, or cause to be trimmed, month of March each year rees growing in or along the side walks, so as to clear, at en feet above the surface of or side walk
All trees planted or set out in he streets or side walks shall or other growth of trees no ful to the street or side walk; de trees shall be planted or set ruary or March of each year Any person or persons violat- the provisions of this ordi- be deemed guilty of a mis- and upon conviction shall be y sum not exceeding $10.00
This ordinance shall take ef- e in force from and after its d legal publication.
ly 25, 1910.
n E Pratt, Pres of Council S. Hootman Clerk
this 25th day of July, 1910. Geo. W Casingham, Mayor

Paper by L. E. Pratt on "Publicity"

The following article, entitled Post Graduate Publicity, by Lewellyn B. Pratt, salesmanager of the American Art oWrks, apepars in this month's issue of "Judicious Advertising":

To you who seem to overlook every other essential of the human economy, and are eternally talking about "circulation"—to you gentlemen whose slogan for the past year or two has changed from "Patent Medicines Guarantee Results" to "Let us get the Farmer's Money for you," to you other gentlemen who, through youd enameled book pages, tell us all where the largest liabilities in the way of automobiles may be incurred, or where Florida land may be obtained in which pineapples and grape fruit will grow in alternate rows four layers deep, to you followers of the so-called "strictly legitimate avenues" of publicity, yes, and to you half dozen or so daring buyers of space who have the hardihood to mingle freely among the rest, to you all I present today for post-graduate honors—Specialty Advertising.

The candidate is worthy and well qualified, his honesty of purpose if unquestioned, the result of his studies and labors are all about you, if you will but see them. We who understand the scope, character and achievements of specialty advertising, are willing to concede to the newspaper and the magazine, high school, or even collegiate prerogatives if you will, but we maintain that the time is not far distant when you will reserve for Specialty Advertising the title of Post-Graduate Publicity, and in Dr. Roosevelt, and all the other strenuous doctors will be placed, if he will condescend to accept that place, Dr. Specialty Advertising—the scholar who shows the manufacturer what you stop short of showing him, how to make his newspaper and magazine advertising surely pay by not stopping with a swan song about his goods a thousand miles from where they are sold, but by supplementing (if you are bound to call the closing of the sale supplementary service), by supplementing his magazine and newspaper advertising with the still small voice, the silent salesman, the sign which says, "Here is the article you read about in the mid-Atlantic ozone when you didn't have a headache, here is Head Savin—buy it" Or how, by the gift of an innocent litle pocket or desk novelty, a business friendship may be cemented between two great houses, which no amount of real money could purchase, or pages of printed advertising bring about. Or in a calendar he shows his client and yours something which will be here after Mr. Dooley's Magazine, with all advertising and no reading matter, and the newspaper with nothing but headlines of blood, shall have visited us and passed beyond, for calendars will be used to mark the passing of days as long as clocks are used to mark the passing hour I say the advertising specialty salesman shows his client and yours, how, by using a calendar, he may live in the heart of every American family, and have his name and his business divide the fond glances paid to the day when baby brother came, or when his big sister will be wed

In age, too, specialty advertising yields the palm to no other branch of publicity. It has been employed by advertisers since the earliest times, and has been found reliable and result producing The first sign mentioned in history is described in the 14th verse of the first chapter of Holy Writ, "And God said let there be lights in the firmament of the Heavens to divide the day from the night, and let them be for signs and for seasons"

A little later when Noah and his sons and all the other animals in the Ark, which did not have web feet, were worried as to whether there would be a return oof the high water, God said to them, "I will set my bow in the clouds and it shall be to you for a sign of my covenant with you."

After the destruction of Sodom and Gomorrah, the Creator was fearful lest those whom He had delivered would turn back into iniquity and sin. Was it a newspaper or a magazine He used to publish His warning? Ah, no! He made of Lot's wife a pillar of salt, and we have the first century mile sign of history—a still life study, if you please.

The children of Israel learned, in the infancy of their national life, to rate very high the advertising novelty No man attempted to negotiate a peace pact in time of war, or to ask for a wife in time of peace without paving the way with some gift offering. They realized full well that a man's good will, established in advance, makes important business easy to transact.

We have no record of the first calendar used for advertising purpose, but that the Creator divided a belief in signs with a firm belief in the necessity of dividing time carefullly, we learn from the fifth verse of the first chapter of Genesis, and those which closely follow it, "And God called the light Day and the darkness he called Night, and the evening and the morning were the first day."

The ancient Egyptians were careful to mark the morning hous from midnight to mid-day, and the evening hours from mid-day to mid-night, and the week of seven days has been known certainly from as early a time as that of Moses, likewise the month of thirty days, so it is easy to see that the calendar offered itself as a natural advertising medium long before the Washington hand press was even thought of.

Most important of all, in service, specialty advertising has won its place. Someone has well said that every age has its peculiar keynote. In Israel it was faith; in Greece it was art; in Rome it was conquest; in the time of Luther and Cromwell it was religious and civic liberty. The keynote of the age in which we live was struck by a lowly carpenter, a note so gentle that at first it was not heard or understood, but so true that it has gone ringing two thousand years. It is all summed up in the admonition, "Let him who would rule first learn to serve." Service is the sesame by which the door of opportunity is opened to the young man. It is the requiem sung over the grave of him whom society believes has spent a truly useful life. There is no time today for anything but service. All of us, happily, under modern conditions, are alowed to taste enough of the luxuries and ease of life to know their hollowness unless useful service has gone before, and service means something more than effort in another's behalf. It means intelligent effort.

The idea of service is uppermost in specialty advertising as in other branches of publicity today. One of our salesmen is accustomed to say to his clients when he first visits them, "I am not here to sell you signs. I stopped selling signs long ago. My mission is to help you sell your goods through the medium of our signs. Often the idea I give you is the main proposition and the signs are incidental."

The old days of the one-trip specialty salesman have passed and there are men today who are proud to point to the same clients season after season—intelligent, honest, painstaking service to their customers is the stock in trade of every twentieth century specialty salesman.

Do you know that many of the national advertising campaigns which you are promoting now had their beginning in the pictorial idea or the clever phrase which originated in the enthusiastic mind of the Dr. Specialty Advertising? There are copy writers and copy writers, but you must give the credit for "Soft as the Rainbow Tints," "Reflection of Perfection," "For a Thirsty World," "The Man Who Knows" and scores of other phrases to the same fertile brain of Dr Specialty Advertising

Dr Specialty Advertising does not secure contracts for white space to be filled. Specialty advertising means ideas, ideas for exploitation, ideas for distribution, for, unlike newspaper and magazine publicity, specialty advertising is not automatically self-distributing

From the fact that specialty advertising is not self-distributing, those who sell it have found that the idea or the design must be especially novel and attractive to make the distribution an easy problem to solve. I wouldn't give much for an advertising man without nerve, initiative and originality. These are three characteristics it is safe to attribute to any specialty advertising man who stays in the business. Service by such men is both enthusiastic and intelligent, and while some advertisers profess to be bored by the visits of Dr. Specialty Advertising, they will admit, confidentially, they are always glad to see him and that with him lies the credit for some of the best publicity they secure.

You publishers and agency men have a great propaganda behind you in the splendid work you are doing. The specialty advertising salesman has to do his work largely with his own brain, with his own story and his knowledge of human nature, meeting the individual face to face.

All honor to the printed word, for we all know that it has spread knowledge in the dark places; it has disseminated ideas which could, in no other way, have taken root and grown, but in this meeting we are not discussing education or the general good so much as we are discussing the specifice subject of publicity. I venture the assertion that no class of men in this country has done more to awaken the sleeping merchant and manufacturer to the opportunities within his reach than have the salesmen of specialty advertising, who have gone abroad in the land like the apostles of old, each with his particular message, and, single-handed, has converted the doubting Thomases into enthusiastic users of all kinds of legitimate publicity.

While for newspaper and magazine advertising is reserved the educational interest compelling argument, I am glad to be able to name and name logically, Specialty Advertising in one form as the foreword and in another as the last word in legitimate publicity. For what is so necessary in the selling as the introduction, the good will compeller, a function which is filled almost if not fully by the calendar and novelty. While we all believe in our candidate for a high office, the personal touch, the real enthusiastic faith is lacking until we have met him face to face and hand to hand. That, I maintain, is exactly what the advertising souvenir or novelty does for the house it represents All the speeches and arguments to the buying public en masse are highly valuable and necessary, but it is the personal advertising which warms the heart and compels the affection of the individual buyer.

Again, all honor to the compelling argument, the sledge hammer logic, but in the study we are all giving in these days to the psychology of the sale, there is none of us who does not realize that after all, the most important thing is to get the buyer's name on the dotted line. When he buyer is standing hesitatant in the store with a half dozen arguments for different brands in his sub-conscious or store house mind, what is it spurs him to action what is it beckons him to the brand he will eventually ask for? Is it not the silent salesman, the sign which speaks the last word?

To illustrate the last idea of co-operative service in advertising, if you will pardon me, I will use a homely illustration which some of the specialty salesmen are using with their clients. It is the human hand. The little finger we call little Mr. Booklet. He is one of the generally used forms of publicity and tells the manufacturer's own story in his own way; he goes as directly perhaps, as any other publicity to the people the manufacturer wishes to reach.

Then comes Rev. Trade Journal Advertising. He is strictly orthodox a little narrow perhaps but very zealous in preaching the gospel of the particular trade he serves.

Then we come to Engineer Magazine and Newspaper Advertising; the bold spirit which blazes his way to the uttermost corners of the earth and penetrates with the message of the manufacturer, like sunshine, into the jungle of darkest Africa, and to the snow capped peaks of Alaska.

And then Lawyer Street Car Advertising pleading with spirit and precision the case of his client before the great jury who ride in the cars both by day and by night.

And then General Bill Board with brilliant uniform and all the caparisons and trappings which attract the eye of both old and young.

So we have these five important branches of publicity reaching out through great distances and in every direction, but often necessarily telling their story in places very remote from the stores where the goods are sold, all of them in their own brilliant way, alluring, persuading, inviting the buying public where? — to the store presided over by The Hon. Merchant, and right at the door of the store or in the window, stands Dr. Specialty Advertising, giving the last invitation into the place where the goods are and where the sales are made. He does even more, he steps into the store with the buying public and points out the particular brand; reinforcing what has been said by the others—saying the last word for the goods the public is invited to buy.

How to Cure Eczema, Pimples, and Dandruff

We desire to say that when we took the agency for ZEMO, we were convinced that it was a valuable remedy for Eczema, pimples and dandruff Yet, we must frankly admit that Zemo has far exceeded our expectations as a treatment for skin diseases. We are pleased to state that we shall continue the agency as ZEMO has given splendid results wherever recommended. Our customers like ZEMO too, because it is a clean vegetable liquid for external use.

ZEMO effects its cures by drawing to the surface of the skin and destroying the germ life that causes the disease leaving the skin clear and healthy. It does not soil the clothing or linen and can be used freely on infants.

With every purchase, we give a booklet on skin diseases explaning in simple words how any person can be cured at home of any form of skin or scalp diseases by this clean, scientific remedy.

C. E. Anderson, Druggist.

This Great Dentifrice, known and sold the world over, may be had at your nearest drug store.
3 Forms liquid, powder, paste

CALLS ON GOVERNOR

John Temple Graves and Harmon Are Old Chums.

Calls on Governor

Editor of Hearst's New York Journal a Columbus Visitor.

Columbus, O., Aug. 9.—John Temple Graves, editor of William Randolph Hearst's New York American, dropped in on Governor Harmon for a brief social visit. Graves is in this part of the country delivering Chautauqua lectures. "There was no political significance to Mr. Graves visit," said the governor. "He and I have been warm friends for many years He used to visit me often i Cincinnati and I'd have been offened if he had not called on me in Columbus"

CHILI

CHILI, Aug. 9—Mr. G. Feler and Millie Lint visited last week with Mr and Mrs. Amsbaugh of Canton.

Mrs. Clara Gannon and son Curtis, Mrs. Wentz and grandson Allen Barnhart all of Canal Dover visited the Hothem sisters for a few weeks.

Miss Clara Barrick who was visiting Mr. W. H. Lorenz for a few days left Monday for her home in Carnegie, Pa.

Quite a large number of people from here attended the picnic and festival in New Bedford last Saturday.

Mrs. John Els is again able to be up and around after an illness of several weeks.

Everybody is going to the picnic in Stone Creek Saturday. The C. C. band will go in a body with four horses in the famous wagon.

Mr. and Mrs. Gehman and Mr. Schriver of Canton spent one day last week with Mrs. Hothem. Turtle hunting was the business.

Mrs. Hothem and son Clarence left Friday for Canton where they expect to visit relatives.

John Burrier and Calvin Everhart are cutting timber on the Tracter farm

Mrs. Adam Leindecker is very low with cancer of the stomach.

Try our Egg Phosphates, any flavor 10c. Pentels.

AUTOISTS STOPPED OFF IN COSHOCTON

Mr and Mrs. Edwin Knowles, Miss Surplinger and Richard Logan, of East Liverpool, stopped off at the Park hotel Monday night They are on their way to Columbus in their touring car

SYRUP OF FIGS AND ELIXIR OF SENNA
CLEANSES THE SYSTEM EFFECTUALLY; DISPELS COLDS, AND HEADACHES DUE TO CONSTIPATION. BEST FOR MEN, WOMEN AND CHILDREN—YOUNG AND OLD.
TO GET ITS BENEFICIAL EFFECTS-ALWAYS BUY THE GENUINE.
MANUFACTURED BY THE CALIFORNIA FIG SYRUP CO.
SOLD BY ALL LEADING DRUGGISTS
ONE SIZE ONLY. REGULAR PRICE 50¢ A BOTTLE

JOHN D. IN SPEED CLASS

Cleveland, O., Aug. 9.—Constable Bilkey of South Euclid arrested John D. Rockefeller on a charge of speeding his motor car.

EVANSBURG

EVANSBURG, Aug. 9—Mr. and Mrs. Roy Van Dusen of West Lafayette spent Sunday at E. B. Huff's

Miss Annabel Walton of Perrysville visited Miss Jennie Richmond last week.

J. E. Richmond and Will Noyis were in Coshocton last Friday.

Mrs. E. R. Swigert and Mrs. Joe Duff of Newcomerstown spent Wednesday at F. A. Richmond's.

Mr. Guy Powell and family, Mr. and Mrs. Frank Norris and Miss Martha Loveless of Canton were guests at George Davis's Sunday.

Mrs. John Moore of West Lafayette visited Mrs. Clara Anderson recently.

Mrs. Mary Cheney of near Plainfield spent Sunday with her sister Mrs. Will Novis.

Mr. and Mrs. Frank Norris were in Newcomerstown Saturday evening

Miss Teresa Huff is visiting relatives in West Lafayette

Walter Widder and family spent Sunday at J. E. Richmond's.

Harry Geese of Bakersville spent Sunday with home folks.

Miss Sadie Felver of Newcomerstown spent with her parents here.

Mrs. Lawis Gephart of Coshocton spent last Tuesday with Mrs. Kate Norris.

Ernest Novis spent last week with relatives near Plainfield

John Richmond was in Coshocton Saturday evening.

Rev. George G. Shurtz of West Lafayette spent a few days last week at F. A. Richmond's.

A COSHOCTON CASE

Many More Like It in Coshocton

The following case is but one of many similar occuring daily in Coshocton. It is an easy matter to verify its correctness. Surely you cannot ask for better proof than such conclusive evidence.

Mrs. Mary A. Deeds, 348 N. Fifth-st., Coshocton, O., says: "Doan's Kidney Pills cured me of kidney complaint after I had about given up hope of ever being rid of the trouble. My health was all run down and I was subject to acute attacks of pain in my back and hips. When these spells came on, I had to stop work, in fact sometimes had to go to bed and when I was able to get up and around, I felt weak and nervous. That my kidneys were out of order was shown by the unnatural condition of the kidney secretions. Cold weather greatly aggravated my trouble and I also had symptoms of dropsy my feet and ankles swelling so badly that I could not year my shoes A friend, seeing my condition, advised a trial of Doan's Kidney Pills, as they had cured her of a similar complaint. I procured this remedy at Iegrist & Williams' Drug Store and the contents of the first box brought wonderful relief. After that I steadily improved and soon every symptom of kidney complaint was removed from my system. I feel that I owe my life to Doan's Kidney Pills." (Statement given August 27, 1906.)

Re-Endorsement

Mrs Deeds confirmed the above statement on May 8, 1909 and added: "I still feel that if it had not been for Doan's Kidney Pills, I would not be alive today. This remedy cannot be given too much praise"

For sale by all dealers. Price 50 cents. Foster-Milburn Co., Buffalo, New York, sole agents for the United States.

Remember the name— Doan's and take no other.

Every Woman is interested and should know about the wonderful MARVEL Whirling Spray The new Vaginal Syringe. Best—Most convenient. It cleanses instantly.
Ask your druggist for it. If he cannot supply the MARVEL, accept no other, but send stamp for illustrated book—sealed. It gives full particulars and directions invaluable to ladies. MARVEL CO. 44 East 23d Street, NEW YORK.

6th St. Theatre
THE EARLE STOCK
Repeats Tonight by Request
'The Coward'
WED. NIGHT
"When We Were Friends"
Fiddler's Contest Thursday

CARRIED $65,000 LIFE INSURANCE

Dwight E. Sapp, who died at Mt. Vernon last week, carried $65,000 insurance on his life, it is said.

Every Form of RHEUMATISM
Sciatic, Acute, Chronic, Inflammatory and Muscular Rheumatism yield promptly to the wonderful pain relieving and curative powers of
CROCKER'S Rheumatic Cure
Phillips Drug Co., Warren, Pa.
For sale at 50c a bottle by
C. E. ANDERSON
SIEGRIST & WILLIAMS

TO-NIGHT Cascarets
THEY WORK WHILE YOU SLEEP
10c. 25c. 50c. All Druggists

This is the standard separator of the world.
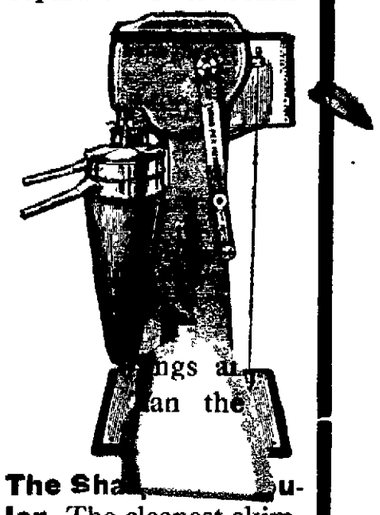
The Sha[illegible]ular. The cleanest skimmer, simplest constructed, most easily washed and assembled, and by far most durable, lasts twice the life of any other separator.
See us for particulars and trial contract.
Cosh. Hdw. Co.

LOANS
On Household Goods, Pianos, Horses and Wagons, etc., etc.
Peoples' Finance Co.
Memorial Bldg., Zanesville, O.
Write or phone Bell 660-X and our Agent will call.

Soda Water—
pure, healthful and refreshing.
Good soda water is a perfect drink
It has all the qualities a perfect drink should have.
It gratifies the taste.
It quenches the thirst.
It refreshes both mind and body —and it harms no one.
We are speaking now of good soda only—soda as good as it can be.
Such soda is rare.
When you drink soda, it is worth while to be sure it is good.
It is worth while, too, to know where such soda can be found.
Go to
C. E. ANDERSON'S Drug and Book Store
404 Main St.
And try his soda—it is good.

"THE COMPLETE HOTEL"
THE STATLER BUFFALO.
450 ROOMS WITH BATH AND CIRCULATING ICE WATER $1.50 UP.

SEE
Glenn O. Boyd
FOR FIRE
INSURANCE
Office, Hunt Building
Phones--Citizens 542, Bell 399

Cooling Breezes without Electricity GAS FAN THAT CAN BE USED ANYWHERE On display at Gas Co.'s show room

NEWSPAPER ARCHIVE® NEWSPAPER ARCHIVE®

VIRGINIA OF THE AIR LANES

BY HERBERT QUICK

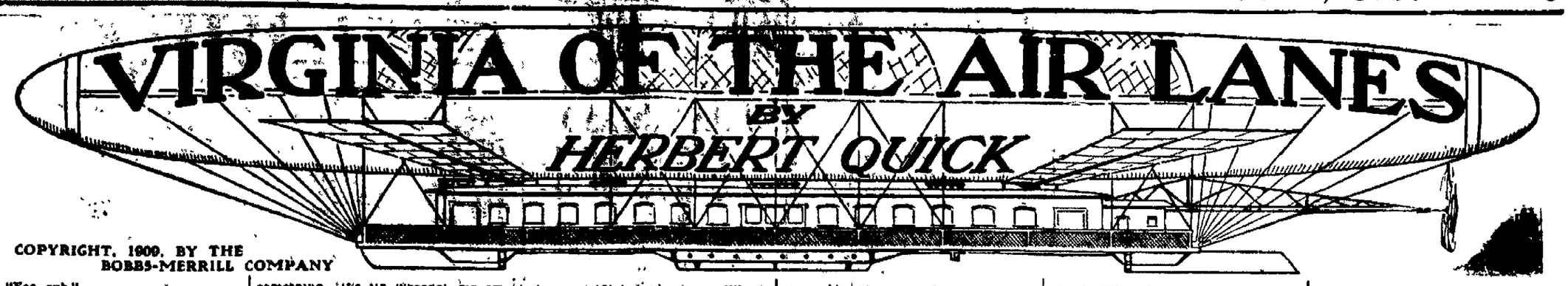

COPYRIGHT, 1909, BY THE BOBBS-MERRILL COMPANY

The light found them far down toward the lagoon, flying high for safety

"SHE'S ABOUT BO'DIN' THE BOAT F'R MOBILE."

in the darkness The long, straight beach lay white cold looking and solitary in the pure light, which touched the great gas holder to silver while the earth and sea were still in gloom Away south in the offing were two steamers and from the wireless overhead could be heard the discharges by which the operator was making a last despairing effort to obtain news of the lost girl

The buzzer from the engine room was sprung with a sharp rattle Mr. Shayne went to the speaking tube

"We all think sir," said the engineer, "that we've about reached the place where the young lady went out to sea"

"Mr. Silberberg thinks so, too," replied Shayne "But I think it was west of here"

"There's a man on the beach, sir," said the engineer "Shall we speak him?"

"Do," replied Shayne "He may know something"

The Roc circled about like an alighting swan, all the time descending. The man seated himself on a log to await her libration Mr Shayne spoke. Had he seen anything of a flying machine which went out to sea yesterday?

"It was right close byah, suh," replied Captain Harrod.

"Did you see the young lady?" asked Shayne.

"Yes, suh."

"Was she still clinging to the helicopter when you last saw her?"

"No, suh. She wasn't clingin' to nothing—with the han' to'ds me—when Ah lost sight on huh, suh."

"Let down the lift," commanded Mr. Shayne. "I'm going down."

The three men, Shayne, Silberberg and Wizner, gathered about the fisherman on the beach.

"Do you think," queried Silberberg "that there is the slightest chance for her to—to be saved, my good man?"

"Ah'm slow spoke, an' it would take a half houah to tell all Ah knows, gen'ly speakin'. But if it's jist about the young lady, she tumbled out on the sand in fair shape, an' if she's made good weathah she's about bo'din' the boat f'r Mobile. We was raght proud to hev huh as ou' guest."

"There!" shouted Wizner triumphantly. "Didn't I tell you that machine would stand grief? Struck the ground"—

"Keep out of this!" commanded Mr Shayne. "Was she hurt seriously?"

"But, I say, Mr. Shayne," protested Wizner, "don't you see that with my machine you've got the business coopered? Put your money on the helicopters and you'll"—

"Ah you Mr. Shayne?" inquired the captain.

"Yes, yes," replied Shayne "What have you done with her?"

"A gentleman Ah'm employed by," replied the captain, "has done carried huh ove' to the inn. Axin' yo' pahdon, ah you the Mr Shayne that's called the prince o' the powers of the aiah?"

"I reckon I am," replied Mr Shayne irritably. "But tell us of the rescue of this dear girl. Tell us!"

While Silberberg and Shayne listened Wizner began scouting up and down the beach. At once they signaled the Palmetto Beach wireless station, and in a moment the news came in that Miss Suarez had sent messages to Mrs Shayne that morning and had taken an early boat for Mobile. Mr. Shayne grasped the hand of Mr. Silberberg, who sat on a log, burying his face in his handkerchief.

"I know how you feel, old fellow," said Shayne. "And I want to say to you, my good man, I can't repay you, you know, but so far as money can go I hope you will ask, or, rather, accept"—

"Ah couldn't accept anything, suh," said the captain. "Thank'ee kindly. But maght Ah ask whar you all's goin' now?"

"Straight to Mobile," replied Shayne.

"Ah unde'stand," went on the captain, "that you ah int'rested in all sohts of flyin' craft."

"Well," answered Mr. Shayne, laughing, "got a machine that solves the problem? Most every one has"

"No, suh, but a friend o' mine raght on yo' way Ah'd pow'ful well like to hev you stop by an' see He's got something It's Mr. Theodo', my employah."

"The gentleman who took my niece to the beach?"

"Yes, suh."

"We are in a hurry," urged Mr. Shayne. "We are about starting for Chicago. Won't any other time do?"

"It's raght on yo' way, suh," persisted the captain, "an' it's all the fav'o' Ah'll ask of you all. Ah leave it to you, suh, of co'se, but"—

"Will you go and pilot us to the place?"

"Ah cain't ve'y well leave byah, suh," replied the captain, "but if yo' pilot knows these piny woods as well as he orto do, suh"—

"Come and tell him the place," said Shayne incisively. "We'll go. But I tell you, my friend, your man might have spent a lot of car fare reaching Finley Shayne!"

"Ah reckon that's so, suh," replied the captain, stepping into the lift. "He's been a-stud'in' ve'y heavy about the mattah, suh, fo' a long tahm."

The discovery of the methanose mixture, with ten times the explosive force of gasoline, had made ascensional and depressive screws an efficient adjunct of the aeronaut with its barely buoyant gas bag and, with the improved propellers which followed, made the old fashioned "dirigible" a fairly dependable craft in ordinary weather. It was along this line rather than by way of the heavier than air aeronefs that development had marched, to the enormous enrichment of Finley Shayne, who controlled the Keewatin methanose marshes.

Theodore Carson often thought of Shayne. Carson's barren estate lay under the lane between Pensacola and Mobile, and above this ran the sparser drift from Atlantic and Appalachian forest points to the Mississippi sound resorts. He knew the type of every airship. Most of these huge objects dropping like swifts into the chimney of the aerial harbor at Mobile were Shayne's Condors, of which the Roc was the type, modeled after the early creations of Count Zeppelin The smaller, quicker, low flying ones without the gas holders were the still unsuccessful aeronefs of the Wright and Farman types. The scene was varied by an occasional orthopter with flapping wings or by helicopters. The problem of life was in these various vessels, and he studied them wistfully, so wistfully that the Roc's wild honk sounded thrice before he heard it. He stepped out upon the Bermuda grass, saw a retractile telephone spinning down from the great silver fish balanced in the calm sky, caught it and put it to his ear.

"Oh, Aunt Chloe!" cried he, running in for his hat and coat. "Here's some one above the house asking for me, and who do you suppose it is?"

"Mout be the angel Gab'el," replied Chloe, "f'm whah he is an' de way he blow dat ho'n but Ah reckon it's jes' some trifilin' sky hooters. Who is dey?"

"The greatest rock you ever heard of," cried Theodore. "Where's that new parachute? Never mind, I've found it."

Mr. Theodore ran out, stepped into the lift and was whisked up to the Roc's polished deck with his new parachute over his shoulder.

CHAPTER IV.

A LEAP INTO SPACE

MR. SHAYNE met Carson with something less than the steely coldness with which he was wont to freeze the vitals of the man representing an undeveloped business opportunity

"I am under great obligations to you Mr Theodore," said he, "for your service to my niece To be entirely frank, I should not have appropriated the time to call on any business account."

Mr Carson felt repelled He traced the "Mr Theodore" to Captain Harrod's mode of referring to him.

"I am sorry," said he, "that you have gone even an inch out of your way on account of any fancied obligations I prefer the basis of business"

"By Jove," said a voice at his elbow "you ought to be able to meet him on that basis, Shayne."

Carson's ear was affronted his nerves tautened by the voice. Shayne waved the man away

"But," went on Silberberg, "it seems to me, old chap, we'd vastly better put the whole thing on a basis of breakfast first. Send this good man aft and let's fall to"

Carson wheeled round and stared Silberberg in the face curiously, with the impersonal disfavor of one studying the picture of some noxious thing, like a Gila monster or a feast of vultures

"Thank you," said Theodore "I have breakfasted, and in good company"

"By glory, my man," shouted Silberberg, "if you say another word"—

Carson turned upon him, and Silberberg sank into a seat. Carson walked back to the engine room, saying that he would look the craft over and see Mr Shayne after breakfast.

Silberberg conceived himself vastly insulted by this fellow they had picked up and gave his host rather a bad half hour

"We owe it to him to allow him to be a little nasty," said Shayne. "Think what he did for Virginia, you know, Silberberg"

"By Jove," cried Silberberg, "I would rather she had—er—that is, I would not allow any service even to her to atone for such an insult. I don't allow any one to— He must leave the Roc, Shayne, or I will."

"But his machine may be worth while," urged Shayne, using what he judged would be a valid argument with his guest "An idea is an idea Max, and this art of flying needs improvement"

"No idea," insisted Max, "is worth that much. Suit yourself, Mr. Shayne, but as for me"—

Silberberg waved his hand, closing the debate. As they rose they detected Wizner standing behind them, hat in hand, as if awaiting a word with them, or eavesdropping, as the case might have been

"Well," said Shayne rather angrily,

"I just wanted to say," replied Wizner, "that I know what this young fellow's proposition is. And if you don't find him reasonable to deal with come to me. I've seen his model. It ain't protected, of course, and I can build one like it in a few weeks—with money enough. I'll learn him to butt in and take a customer from me!"

"When inventors fall out," began Shayne.

"Monopolists get their hooks in," supplied Silberberg. "Let's take the fool north and see what he's got."

"Most sensible thing you've said," replied Shayne.

Carson waited in glum silence until the second descent of the lift, refusing to occupy it along with Silberberg Shayne urged him to stay aboard for the night trip to Chicago.

"The weather north," said Shayne, "is the mildest known for March We can discuss your project, Mr Theodore, over our highballs going up. Come with us"

Very well, said Mr. Theodore, he would go, with many thanks

He wondered about the niece and Silberberg, but he asked no questions He strode directly to the lift and went aboard the Roc. It was late in the afternoon when they took on two ladies—Psyche and Mrs. Shayne The ladies vanished into the cabin with Silberberg.

"What do you think of the weather?" asked Shayne of Carson

"The low has reached Omaha," replied Carson, "and has deepened rapidly. We ought to get into stiff south winds soon, increasing all the way."

"Let 'em increase," rejoined Shayne "We'll make port quicker. If it should be northerly weather, now"—

"We'd have to moor?" queried Carson

"Naturally"

"What I'm going to talk to you about," said Carson, "is a machine that could make Chicago against the fiercest gale quicker than this flying palace can do it tonight."

"Oh, yes," lightly replied Shayne. "I've had 'em offered me that would do it in an hour—in the inventor's mind"

The earth was a concave cup with the setting sun a flaming wick on its rim. To the north was a huge black accumulation of clouds which seemed swelling with startling rapidity, but the weatherwise aviators knew it to be their own headlong flight which brought the clouds nearer with such speed, giving them the swift upheaval which mimicked the approach of a storm The silence was absolute save for the muffled exhaust of the engines and the purr of the driving screw astern, for the Roc kept pace with the blast, and the light breeze that swept her decks was from prow eastwardly to stern as she edged up into the great cyclonic whirl and outfooted the wind

Carson walked aft. Looking rather concerned, the engineer was turning his ear downward, listening to the sullen roar that now droned up from the ground.

"A deuce of a wind" said he to Carson. "Hear it howl, and not a leaf stirring up here"

"Yes," assented Carson, listening, "it is blowing But what of it?"

"Oh, nothing" replied the engineer, looking at the manometer, "only—did you ever try to bring one of these gas bags to in a gale, not to mention nursing her into the boss' Chicago garage? Hey?"

"No," answered Carson. "It must be difficult."

The young man wanted his serious talk with Shayne So far they had spoken nothing but generalities, and he felt frustrated, held off, played with as a skillful fencer plays with a novice And he had had no talk with Psyche This made him irritable.

Miss Suarez stood by the rail looking off into the blackness, her hair heavy with a mist now just becoming perceptible Mrs. Shayne from the cabin door looked forth at the young woman with distinct displeasure, for Virginia had just said a very naughty thing to Mr. Silberberg in a golf discussion which had unaccountably aroused her temper And up walked young Carson to make things worse.

Virginia, taking him for Silberberg, turned on him a face hot with anger, stood looking at him a moment. Then all the displeasure faded away, and something quite inreconcilable with it took its place Because she held out both hands and looked so divine Carson took them and held them close

(To be Continued)

MONTREAL AND QUEBEC

A veritable edition de luxe among railroad pamphlets has been issued by the Grand Trunk Railway System to proclaim amongst tourists the glories of the cities of Montreal and Quebec The brochure is beautifully printed and generally arranged in the artistic style of earlier days, when the ornamentation of a volume was regarded as an important incident to its presentation of reading matter. It gives an interesting description of the two most interesting cities in Canada, with many illustrations from photographs Sent free to any address Apply to W. Robinson, 506 Park Building, Pittsburg, Pa.

Runaway Near Milfork.

A horse driven by Leo Taylor and his sister Hazel, of Adams Mills, scared at an auto near Milfork while they were on their way to Sunday school and both were thrown out but not seriously injured

Children! Children!! My! what a noise!
But it's not the children — it's your head
ANTI-ACHE
"Cures headache in a flash."
Soothes and quiets. Puts your head in a quiet, normal condition—clear as a bell—free from pain—Does not affect the heart.
Any druggist, 10c and 25c
Wayne Chemical Co.
Clarion, Pa.

FARE $2.50 DAILY BETWEEN
CLEVELAND AND BUFFALO
"City of Erie" On the Palatial Twin Flyers of the Lakes "City of Buffalo"
Lve. Cleveland 5.00 P. M. Arr. Buffalo 6.30 A. M.
CENTRAL STANDARD TIME
Lve. Buffalo 5.00 P. M. Arr. Cleveland 6.30 A. M.
Connections made at Buffalo with trains for all Eastern and Canadian points; at Cleveland for Toledo, Detroit and all points West and Southwest.
Tickets reading over L. S. & M. S. Ry. or N. Y., C. & St. L. R. R., will be accepted on this Company's Steamer without extra charge.
Ask Ticket Agent for tickets via C. & B. Line. Send 2c for handsome illustrated booklet
THE CLEVELAND & BUFFALO TRANSIT CO., W. F. Herman, G. P. A., Cleveland, O.

Daily Between Cleveland and Cedar Point Daily
Don't Fail to take a ride on the all-steel constructed, fastest, safest twin-screw steamer on the Great Lakes—
STEAMER EASTLAND
FARE $1 FOR ROUND TRIP
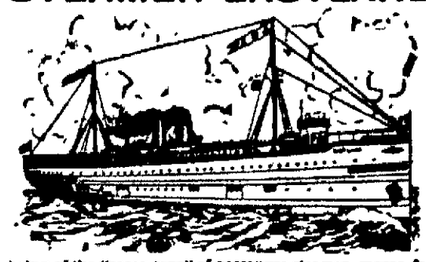
FIVE HOURS AT THE POINT
The EASTLAND, being of the "ocean type" of passenger steamer, moves faster and smoother in any kind of weather than any other steamer of its class on Lake Erie.
SEASON OPENS JUNE 18. CLOSES SEPT. 7.
Leave Cleveland - - 8:30 A. M.
Arrive Cedar Point - - 11:45 A. M.
Leave Cedar Point - - 4:30 P. M.
Arrive Cleveland - - 7.45 P. M.
Free Dancing on Board. Connections made and THROUGH TICKETS SOLD to all points, Rail or Water.
The Eastland Navigation Co. Cleveland, O.

YOUR VACATION TRIP
IN arranging your summer vacation be sure that part of it, at least, is spent on the Great Lakes. It is the most pleasant and economical trip in America and you will enjoy every minute. All the important ports of the Great Lakes are reached regularly by the excellent service of the D. & C. Lake Lines. The ten large steamers of this fleet are of modern steel construction, propelled by powerful engines and have all the qualities of speed, safety and comfort. The United Wireless Telegraph Service used aboard.
Tickets reading via any rail line between Detroit and Buffalo, Detroit and Cleveland are available for transportation on D. & C. Line Steamers in either direction.
The D. & C. Lake Lines operate daily trips between Detroit and Buffalo, Detroit and Cleveland, four trips weekly between Toledo, Detroit, Mackinac Island and way ports, and two trips weekly between Detroit, Bay City, Saginaw and way ports. A Cleveland to Mackinac special steamer will be operated from June 25 to September 10, leaving Cleveland direct for Mackinac, stopping at Detroit enroute every trip and at Cobourg, Ont., every other trip.
Special daylight trips between Detroit and Cleveland during July and August.
Send 2-cent stamp for illustrated pamphlet and Great Lakes map.
Address L. G. LEWIS, G. P. A., DETROIT

THE RICE REWARD DOUBLED

Cleveland Police Assert Robbery Motive For Lawyer's Murder.

Cleveland O Aug 9 - The theory that William L Rice the wealthy attorne whose body was found near his Euclid Heights home Friday night, was assassinated for revenge, was practically abandoned by the police The discovery of new clews, all of which point to attempted robbery as being the motive of the crime, has confirmed their opinion that hold up men are responsible for the lawyer's death

A reward of $10,000 for the apprehension of the murderers has been offered, $5,000 by Mr. Rice's law partners and $5,000 by William Nelson Cromwell of New York which has brought hosts of amateur sleuths into the field but the police maintain their pessimistic attitude as to the mystery of the murder ever being solved

Protect Yourself!
AT SODA FOUNTAINS OR ELSEWHERE
Get the Original and Genuine
HORLICK'S MALTED MILK
"Others are Imitations"
The Food Drink for All Ages
RICH MILK, MALT GRAIN EXTRACT, IN POWDER
Built Into Strong Vigorous Men and Healthy Children

WEATHER OBSERVATIONS

Observations of the United States weather bureau taken at 8 p m. yesterday follow

	Temp	Weather
New Orleans	84	Cloudy
Washington	68	Cloudy
Albany ...	72	Cloudy
Boston	66	Cloudy
Philadelphia	68	Rain
Chicago .	82	Cloudy
Atlantic City .	70	Cloudy
St Louis ...	76	Cloudy
New York . .	68	Cloudy
Buffalo ..	76	Clear

Weather Forecast

Ohio—Showers and cooler today or tonight and probably tomorrow, light variable winds

PREHISTORIC GRAVEYARD

Urbana, O, August 9—A prehistoric burial ground of a forgotten age was discovered when workmen were digging the grave of Mrs Jane Fritz, in the Concord Capel cemetery, northwest of this city, Monday

The bones of a human being were found three feet under ground, surrounded by prehistoric implements, stone hatchets, stone pipes and other articles of aboriginal times. The leg bones were left protruding from the side of the grave and were not disturbed

The cemetery is one of the largest in this county, dating from pioneer days, but not until today was it known to be the site also of an ancient cemetery

REV. STELZLE TO MAKE ADDRESS ON LABOR SUNDAY

Rev Charles Stelzle, head of the labor department of the world for the Presbyterian church, has been invited to make the address at the auditorium at the fair grounds on Labor Sunday, Sept. 4. He is recognized as a gifted speaker and a very intelligent man. The committee in

ARRANGE FOR THE OPENING

Democratic Campaign Will Begin on or About September 20.

Columbus, O, Aug 9 - Democratic state candidates with the exception of Aaron States candidate for a place on the state board of public works, met all but two of the Democratic state executive committee at the Southern hotel Ways and means of conducting the coming campaign were discussed, particular attention being paid to the question of raising money with which to carry it out It was decided that the campaign opening should take place on or about Sept. 20 The place, however, was not selected

Governor Harmon was present at the meeting and took active part in the various discussions. Chairman Hugh L Nichols of Batavia, with Secretary William Marshall of Sidney, will return to Columbus next Thursday, when they will open state headquarters

DEAFNESS CANNOT BE CURED
by local applications, as they cannot reach the diseased portion of the ear There is only one way to cure deafness and that is by constitutional remedies Deafness is caused by an inflamed condition of the mucous lining of the Eustachian Tube When this tube is inflamed you have a rumbling sound or imperfect hearing, and when it is entirely closed, Deafness is the result, and unless the inflammation can be taken out and this tube restored to its normal condition, hearing will be destroyed forever nine cases out of ten are caused by Catarrh, which is nothing but an inflamed condition of the mucous surfaces.
We will give One Hundred Dollars for any case of Deafness (Caused by catarrh) that we cannot cure by Hall's Catarrh Cure Send for circulars, free.

THIS AND THAT

Leo Rapp, 13 Emil Jacobs, 11 and Waller Sloan, 9, were killed at a grade crossing in Franklin, Pa, when a train hit a wagon in which they were riding.

Charles Judson, 20, committed suicide at New York, following the gas method as depicted in a moving picture show which he had attended a few hours before

Riley Johnson, seaman, rendered idle by the strike on the Great Lakes, jumped to his death from the wireless tower at Sault Ste Marie, a distance of 375 feet

TUNNEL HILL LADY IS LAID TO REST

TUNNEL HILL, Aug 8—Mrs Jane Birney Leas was born in Harrison county, July 20, 1826. She was united in marriage with George Leas January 9, 1847. To them were born three sons and one daughter. Only one son, Mr. Finley Leas, of Tunnel Hill is living She is also survived by seven grand children Ray and Harry Leas are in Idaho, Bert Leas in in Washington. There are three great grandchildren

Mrs Leas united with the M E church in 1840 at the age of 14 They moved to Coshocton county 40 years ago to the home where she died August 5 at the age of 89 years and 16 days. She leaves many friends to mourn her death The funeral was conducted Sunday at Union church August 7 by Rev Harvey. The singing by the West Bedford choir was very beautiful

Mr and Mrs C F. Metzler and daughter Susie of Lafayete spent a few days with Mr and Mrs Finley Leas and attended the funeral of their grandma, Mrs Jane Birney Leas

Jno Law, Oliver Birney and daughter, Mrs. Matron, of Harrison-co attended the funeral of Mrs. Leas at Union Sunday. Hurley Price met some of the people who came for the funeral at Trinway and brought them up Saturday evening in his auto. The pall bearers were: Wm, McCurdy, Lincoln Wolford, Harley Price, Ber Dickerson, Clyde Sproul and A. M. Smith.

Will Ramsey is still improving.

Mrs. Workman spending few days Sunday with J. C. Dickerson and family near Chalfants

Mrs. Mollie Fortuno of Roscoe spent a few days with friends here

Harry Wolford of Columbus spent Sunday with his brother Wilber, near here

I W Parks of Seneca county, Ohio, raised 1101 bushels of wheat on 10 acres.

PASSENGER TRAINS MEET

Thirteen Dead in Wreck on California Northwestern Railroad.

San Francisco, Aug 9 - Thirteen persons were killed in a collision between two passenger trains on the California Northwestern railroad, 30 miles northwest of this city Eleven were injured.

Summer Dangers
The summer heat makes yourself and family more susceptible to the attacks of disease germs.

The summer heat compels you to keep your windows open. Millions of germs float into the house with the dust.
To kill germs, destroy bad odors, purify the air and kill insects, buy C-N Disinfectant to-day and make your home pure—clean and healthful. Sold everywhere, 10c., 25c., 50c. and $1.00. West Disinfecting Co. Prevent disease by using
C-N

NEWSPAPER ARCHIVE®

THE COSHOCTON DAILY AGE

FOUNDED 1826

Published Every Evening except Sunday by

THE AGE PUBLISHING COMPANY

Selby Building, Coshocton, Ohio.

Subscription Rates

By mail, 25 cents the month; 100 days $1.00; $3.00 the year; payable in advance. Paper discontinued when time expires without exception.

By carrier, 10 cents the week delivered to any part of Coshocton or West Lawn.

Subscribers will greatly facilitate the delivery of The Age by immediately reporting any irregularity to the circulation department.

Representatives

ROBERT TOMES
116 Nassau St., New York City

ALLEN & WARD
112 Dearborn St., Chicago.

Entered at the Postoffice at Coshocton, Ohio, as second-class matter.

Both Phones No. 182.

Member of Ohio Select List of Daily Newspapers

The Daily Age's Circulation is certified by the Association of American Advertisers

THE LAWS AND THE OFFICIALS.

Senator Dick, in his after dinner speech at the legislative banquet at Cedar Point the other night, declared that the chief trouble with the American people is that we try to cure all our ills by legislation. The result is that the statute books become clogged with laws that are obsolete almost as soon as they are born. What is needed, the senator declared, is better enforcement of the laws that exist rather than trying to bend and twist new laws on old subjects. And the senator is right; without law enforcement chaos reigns, and the passage of new laws does not tend to the enforcement of the old. He pointed out that as a nation we are still in an experimental stage. All we have so far done is an experiment; and our judgment must be clear to discern that which we would keep and that which must be discarded as useless or superfluous. If our givers and our public officials would heed this admonition, things would run more smoothly and there would be greater peace, contentment and progress than ever has been gained before.

* * * * * *

A New York woman who is suing her husband for a divorce says he "imagines he is rich on an income of $18,000 a year." Perhaps that is hardly enough to keep her in hats, poor thing.

* * * * * *

A party of Cleveland men were marooned on an island in Lake Erie the other day and declare they killed at least 40 snakes. The brand used before and after is not stated.

* * * * * *

Bowling Green is having a big home-coming, and the Sentinel rises to remark that former residents chiefly note that the town is now "urban" instead of "reuban."

* * * * * *

The political conferences at Cedar Point last week resolved themselves largely into the conclusion that the water was fine.

* * * * * *

Uncle Joe is now probably repeating that trite question "what's the matter with Kansas?"

* * * * * *

Columbus may think she is able to run the state of Ohio, but she doesn't know how to bring about peace in her street railway strike.

TEN YEARS AGO

From The Age of Aug. 9, 1900.

Mayor Cassingham submitted the following report of arrests made during July to council at the last meeting, giving credit to the officers as follows: Hankins, 13; Hains, 12; Courtright, 2; Chief Mapel, 5; Pan Handle Officer Wagner, 1.

Fourteen tickets were sold at the Pan Handle station this morning for Uhrichsville, a number of the purchasers being Elks bound for the state meeting at New Philadelphia. A number of persons from the city will visit New Philadelphia Saturday when the Eighth Infantry will be inspected by Governor Nash and General Dick.

Governor Nash has appointed Ed M. Hanlon, of Keene-tp., delegate to the National Farmers' congress, to be held at Colorado Springs, Col., August 21-31. There is one delegate appointed from each county in Ohio.

The first Atlantic City excursion of the season is being cared for today by the Pan Handle and it promises to be a record in spite of the extreme heat and those iron clad tickets. While it is not known how many Coshocton people will go east this afternoon and tonight the estimate is placed at 16, but there will probably be more.

The dwelling owned by Martin Van Sickle, near Bowman, was destroyed by fire Wednesday evening. No cause is assigned for the fire. The contents of the house were consumed, the fire burning so fiercely that nothing could be saved.

Farmers in the corn growing districts of the county are disturbed because of the absence of rain, and the opinion is general that if it does not come soon the crop will amount to almost nothing. Corn is burning up under the intense heat the grains failing to fill. Some are of the opinion that already a great damage has been done.

Walker & Lawrence

EXTRA SPECIAL

Oxford Sale

$1.00 a pair

We are offering 50 pairs of Women's $3.50, $3.00 and $2.50 Oxfords and Pumps, tan and black at one dollar a pair. They will not last long. See our windows.

SWAMP-ROOT is not recommended for everything; but if you have kidney liver or bladder trouble it will be found just the remedy you need. At druggists in fifty cent and dollar sizes. You may have a sample bottle of this wonderful new discovery by mail free, also pamphlet telling all about it.

Address, Dr. Kilmer & Co., Binghampton, N. Y.

REPUBLICAN TICKET

Governor,
WARREN G. HARDING
of Marion.
Lieutenant Governor,
FRANCIS W. TREADWAY
Of Cuyahoga.
Secretary of State,
GRANVILLE W. MOONEY
Of Ashtabula.
Treasurer of State,
R. W. ARCHER
Of Belmont.
Attorney General,
U. G. DENMAN
Of Lucas.
Judges of Supreme Court,
AUGUSTUS N. SUMMERS
Of Clark.
WILLIAM B. CREW
Of Morgan.
Clerk of Supreme Court,
JOHN S. McNUTT
Of Columbiana.
Dairy and Food Commissioner,
RENICK W. DUNLAP,
Of Ross
Board of Public Works,
GEORGE H. WATKINS
Of Scioto.
Schoo Commissioner,
JOHN W. ZELLER
Of Hancock.

U. S. Senator (Second Term)
CHARLES DICK
Of Summit

Congress
GEN. A. B. CRITCHFIELD

Senatorial
WILBUR H. PHILLIPS
Tuscarawas
ALBERT E. PITT
Guernsey

Representative
C. W. MASTON
Sheriff (Second Term)
A. C. McDONALD
Auditor (Second Term)
WALTER J. WINTERS
County Commisioners
WILLIAM H. CRAWFORD
SMITH JONES
LEWIS WATERS
Treasurer
R. C. DARNES
Recorder
J. E. WRIGHT
Surveyor
E. B. WRIGHT
Prosecuting Attorney
THOMAS M. CALHOUN
County Clerk.
DR. R. M. TEMPLE
Infirmary Directors
JAY ABBOTT
ROBERT GREER
CHARLES E. WELLS
Coroner
DR. R. K. MERRIAM

SAYS UNCLE HIRAM

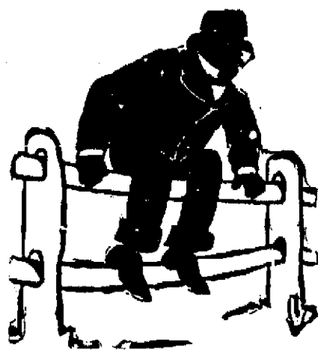

I'll bet a cooky that nine-tenths of the express packages that come to our corners would break and leak if you dropped them.

SAGE OF THE AGE

Let us hope that none of the lawyers fall in the lake and get their feet wet.

Don't start squirrel hunting too early; it may prove expensive.

The river camps seem to be very popular places.

Looks as though corn cakes would be an expensive luxury this winter.

Going to be on deck Friday when the Chautauqua curtain goes up?

"The Coward" will be at the Sixth Street again this evening.

Week from tomorrow is circus day.

Do you suppose there is any danger of the river drying up entirely?

It's a queer Saturday night when there isn't at least one lawn fete.

Ice cream soda with crushed fruit 5c at Pentel's.

When you go away for the summer be sure to have The Daily Age mailed to you. Address changed as often as necessary. Leave order with your news dealer, or send direct to

INDIANS ARE ANXIOUS TO CLOSE DEALS

Willing to Pay Large Fees to Settle Tribal Affairs—Say They Sought McMurray.

McAlester, O'kla., Aug. 9.—During the hearing before the congressional committee to inquire into the contracts of J. F. McMurray with the Choctaw and Chickasaw Indians and the charges of attempted bribery made by Senator Gore here, it was brought out that the Indians are anxious and willing to give 10 per cent or several times that proportion of what is coming to them for the purpose of having tribal affairs settled at an early date. Some of the Indians on the stand testified that they approached J. F. McMurray and solicited him to take up the work of hurrying a settlement.

W. G. Holleman, W. V. McClure and W. H. Anderson, all Choctaws, testified that they felt that it was necessary to get what the government had been promising to them for so many years in the way of a settlement, and that they were not particular about the percentage they paid if they could only get any returns.

McCurtain Is Recalled.

The astounding feature of the proceedings locally was the testimony of D. C. McCurtain, son of Governor McCurtain, when he was recalled and stated that he had an agreement with the firm of Mansfield, McMurray & Cornish that he was to have one-fourth of the fee they received, and that the share thereof coming to him was $187,500. This was the first this was ever heard here, although all the parties have resided in this city for many years. He said when he demanded it Mr. Cornish told him he had no contract. This, he said, was two years before McMurray offered him $25,000 to not oppose the appeal of the contracts.

W. G. Holleman testified that he had been employed to secure contracts among the Indians and that it did not require any argument to get their signatures, for they were willing to do anything to get a settlement.

Congressman C. E. Creager, formerly of Columbus, O., was accused in the investigation of having sought money from J. F. McMurray after he had introduced a bill providing for the sale of Indian lands. The charge was made by Hamon, who, in demanding the recall of Creager to the witness stand, declared Creager had made his pleas for money in the guise of loans and that he wished to cross-examine the witness.

Colonist Rates via W. & L. E.

$40.70 to points in Arizona, California, Colorado, Nevada, New Mexico, Texas and Wyoming from Aug. 25 to Sept. 9 inclusive.

For details see E. E. Eckert, Agt.

SISSORINCTUMS

Why Not Move It To Maine?
(Denver Republican.)

Carrie Nation's home for drunkards' wives in Kansas has been abandoned for lack of patronage.

It Uses More Oil Every Year.
(Chicago Record-Herald.)

Dr. H. F. Bigger, private physician to John D. Rockefeller, says the human race is improving.

Where Does the Press Come In?
(Memphis Commercial-Appeal.)

Mayor Gaynor said that allowing the police free beer was crass distinction.

Nope! Ballinger Won't Resign.
(Baltimore Sun.)

Mr. Bryan says he is doing some quiet thinking. Hope begins to dawn!

Life On Panama Canal.

has had one frightful drawback — malaria trouble—that has brought suffering and death to thousands. The germs cause chills, fever and ague, billiousness, jaundice, lassitude, weakness and general debility. But Electric Bitters never fail to destroy them and cure malaria troubles. "Three bottle completely cured me of a very severe attack of malaria," writes Wm. A. Fretwell, of Lucama, N. C., "and I've had good health ever since." Cure Stomach, Liver and Kidney Troubles, and prevent Typhoid. 50c. Guaranteed by C. E. Anderson and C. W. Ferguson, of Roscoe.

Maple Wax Ice Cream $2.00 gal. at Pentel's. Both Phones.

Bad Breath

"For months I had great trouble with my stomach and used all kinds of medicines. My tongue has been actually as green as grass, my breath having a bad odor. Two weeks ago a friend recommended Cascarets and after using them I can willingly and cheerfully say that they have entirely cured me. I therefore let you know that I shall recommend them to any one suffering from such troubles."—Chas. H. Halpern, 114 E. 7th St., New York, N. Y.

CENTRAL PARK VIEW—OHIO STATE FAIR.

THE program of the coming Ohio State Fair, to be held in Columbus Sept. 5, 6, 7, 8 and 9, is replete with entertainment and amusement features. Twenty free feature acts, three harness races and band concerts by Weber's famous organization are programmed daily, while each night Pain's thrilling spectacle, "Battle In the Clouds," will be presented. This production truly depicts the horror of war of the future and the prominent part aeroplanes will play in the destruction of empires. Its cast includes 250 people.

Adrift on Lake Erie

Party of Fishermen Rescued by Life Saving Crew.

Toledo, O., Aug. 9. — After being tossed helplessly about in the darkness in a disabled launch on the open water of Lake Erie for several hours, a party of fishermen, four of whom were Columbus men, were rescued from their perilous predicament nearly three miles off Lakeside, O., by members of the government life-saving crew.

Among those who were in the stranded boat were Judge J. M. Killits, recently appointed to the federal bench for the northern district of Ohio, and H. A. Bishop of Toledo; Judge T. M. Bigger, Joseph Willis, E. A. Keller and H. H. Tremaine of Columbus.

MERRY-GO-ROUND MAN CAME HERE TO JOIN CARNIVAL

A man from Conneaut, Ohio, who came here last week with his merry-go-round to join the carnival, made application to Mayor Cassingham Tuesday morning to set his machine up on a vacant lot in the southwest end of the city. The man learned after coming here that the carnival company was in very bad financial condition and when it broke up and left town Saturday night, leaving several unpaid bills, it is said, he decided to try to make enough here to pay him for coming.

Mayor Cassingham told him that there has been considerable objection to merry-go-rounds from citizens over town and that a protest might be made if the permit was granted. The merry-go-round man started out to find a lot where the neighbors would be willing to stand the noise.

Clothe yourself now and save money at "The Buckeye."

WHITE EYES TOWNSHIP LAND APPRAISED AT $133

Albert Ames, Daniel Barrick and J. A. Lorenz, who were appointed to appraise the land which is to be sold in the case of Geo. W. Geese, guardian, vs. Cora Smith and others, have filed their report in probate court. The land consists of three-fourths of an acre in White Eyes-tp and they appraised it at $133.

Receiver is Named

Kenton and Forest Plants Involved in Products Company's Troubles.

Trenton, N. J., Aug. 9.—Judge Cross in the United States district court has appointed Herman B. Baruch of New York and Frank P. McDermott of Jersey City receivers in bankruptcy for the American Farm Products company. They have given bonds for $75,000. The proceedings were begun by Louis P. Amy, Ernest J. Amy and the Continental Finance company, all of New York.

The Farm Products company is the successor of the American Butter Refining company, which was chartered in New Jersey in 1905, with an authorized capital stock of $17,000,000. Subsequently the name was changed and the capital reduced to $3,500,000. The company claims a capacity for making 20,000,000 pounds of butter a year. It has plants at Chicago, Elgin and Rockford, Ill.; Kenton and Forest, O., and elsewhere. The plants have a book value of $2,000,000, but the petition sets forth that they are worth not more than half that sum.

CONCRETE FLOOR TO BE MADE IN SURVEYOR'S OFFICE

S. C. Kissner, of the Kissner Construction Co., has a force of men at work graveling the floor of County Surveyor Hamilton's office in the basement of the court house preparing to putting in a concrete floor. The heavy stones which have lined the floor for many years were removed.

Official Board Will Meet.

A special meeting of the official board of the U. B. church will be held Wednesday evening after prayer meeting.

Run-Down?

Tone the nerves, strengthen the stomach, purify the blood and get a fresh grip on health by taking

Beecham's Pills

Sold Everywhere. In boxes 10c. and 25c.

Walker & Lawrence
"A Good Place To Buy Good Shoes"
ALL OXFORDS REDUCED

WHEN YOU THINK of Dentistry THINK OF TEMPLE

Plates at $5.00
Crowns at $3.50
Bridge Work at $3.50
Fillings at ..... 50c and up

All work is guaranteed.

ROBT. M. TEMPLE, D. D. S.

Burns Block Opp. Square

Commercial National Bank

COSHOCTON, OHIO

Capital, Surplus, and Profits, $140,000.00

A Strong Directory makes a Strong Bank.

Directors.

J. W. CASSINGHAM
E. L. LYBARGER
C. B. HUNT
DAVID DAVIS
M. G. HACK
JOHN LORENZ
B. WORTH RICKETTS
LOUIS BRENDEL
JOHN H. HAY

Officers:

J. W. Cassingham, President
E. L. Lybarger, Vice president
J. M. Maylone, Cashier
C. H. Magruder, Assist. Cashier

Savings Department Open Saturday Evenings, 6:30 to 8.

ROBERTSON TAKES FALL OUT OF THE LEAGUE LEADERS

Bill Robertson, whose phenomenal pitching for Fort Wayne this year is a source of great pleasure to his Coshocton friends, added one more to his long list of victories Monday by shutting out South Bend 3 to 0. The victory is especially gratifying in view of the fact that South Bend is leading the league and is now only 45 per cent ahead of Fort Wayne. Robertson allowed South Bend five hits.

Wm. C. Hunter of Cleveland was in town today.

Hay's Hair Health

Never Fails to Restore Gray Hair to its Natural Color and Beauty.

No matter how long it has been gray or faded. Promotes a luxuriant growth of healthy hair. Stops its falling out, and positively removes Dandruff. Keeps hair soft and glossy.

Will not soil skin or linen. Will not injure your hair. Is not a dye.

$1 and 50c. bottles, at druggists. by mail $1 or 60c. Send 2c. for free books "The Care of the Hair and Skin." Philo Hay Spec. Co., Newark, N.J., U.S.A., and Toronto, Ont., Canada

Hay's Harlina Soap unequalled for the Complexion, toilet and bath, red, rough, chapped hands. Keeps skin fine and soft. 25c. druggists.

REFUSE ALL SUBSTITUTES

C. E. ANDERSON
SIEGRIST & WILLIAMS

W. A. MIZER BLAKE V. MIZER

MIZER'S Insurance Agency

Established in 1872.

FIRE, LIFE, ACCIDENT, PLATE GLASS, BOILER AND LIABILITY INSURANCE

Office—GRAY BUILDING

Cit. Phone 354.

CUT PRICES

On all our low shoes; all new up-to-the-minute styles. A clean saving to you. Best grades and a perfect fit with every pair.

Special

Ladies' Tan Oxfords and Pumps $3.50, $3.00, $2.50 grades, now

$1.48

Act now

BRENDEL'S
Fourth and Main Sts.
FITTERS OF FEET

CHAS. W. LOOS
REAL ESTATE AND INSURANCE
Ricketts Bldg., opp. City Hall

NEWSPAPER ARCHIVE®

The Club News OF INTEREST TO WOMEN Society Events

TUESDAY CALENDAR.

Mrs. Hammond entertains the Intermediate society of the Seventh-St. Christian church.

The Ladies' Social Circle meets in the church parlors of the Presbyterian church.

P. D. Q. theatre party.

✦ ✦ ✦

Pretty Luncheon At The DeHart Home

A prettily appointed luncheon and bridge party of Monday was given at the beautiful new home of Mr. and Mrs. E. C. DeHart on South Fourth-st. honoring Mrs. M. W. Denman of Springfield, Mass. In the dining room a profusion of red and white blossoms formed a most attractive setting for the occasion. In addition to the honored guest and hostess covers were laid for the following guests Mrs. Corraz, Mrs. William Compton, Mrs. John Ricketts, Mrs. McKeown, Mrs. Heinke, Mrs. Dutter, Mrs. Goodhart, Mrs. Pratt, Mrs. Clarence Hay, Mrs. Ball. After dinner bridge tables were placed and the evening was devoted to the game.

✦ ✦ ✦

Mrs. Smith Entertains Bridge Club Thursday.

Mrs. Ernest Smith will be the hostess of the Bridge club Thursday afternoon at her home on Pine-st.

✦ ✦ ✦

Birthday Party for Effie Davis.

A birthday party was given at the home of Miss Effie Davis on South Lawn-ave. Monday evening it being her 9th birthday. She received many nice presents. Dainty refreshments were served on the lawn. Those present were: Misses Eva Muller, Sarah Fretague, Carrie Fretague, Leona Rudock, Clara Kitchens, Thelma Clark, Nina Tracewell, Eva McKee, Ethel Laws, Grace Boal, Nellie Boal, Ethel Squires, Beulah Tompson, Effie and Carrie Davis

✦ ✦ ✦

Are Guests At The Waddell Home

Mrs. Irin E. Loos and children, of Cambridge Springs, Pa., and Misses Helen and Grace Jones, of Muncie, Ind., are guests at the Waddell home on South Sixth st.

✦ ✦ ✦

Luncheon Honoring Miss Tredway of Columbus.

Miss Gertrude Brown entertains Saturday honoring Miss Ethel Tredway of Columbus. Covers will be laid for the P D Q Cooking club.

✦ ✦ ✦

Coshocton Girl Singularly Honored.

Miss Laura Fisher, instructor of Domestic Science and Art in the public schools at present taking an advanced course in this work at the University of Chicago, was singularly honored by the offer of a position as assistant teacher in Science and Art at the university Miss Fisher will not accept as she expects to return to Coshocton ffl September to resume her duties as one of the corps of teachers in the schools of this city.

Miss Cosette Fisher leaves next week for Chicago for a few weeks' visit with Miss Fisher before returning to her home.

✦ ✦ ✦

Miss Carr Leaves on Vacation.

Wednesday Dr. E. C. Carr and daughter Miss Grace leave for an extended trip along the lakes later visiting relatives in the east. They expect to visit Buffalo, Toronto, Montreal, Quebec, Lowell, Mass., and New York. Dr. Carr will return in ten days while Miss Carr will remain for an indefinite period visiting in Lowell, Mass., and New York.

✦ ✦ ✦

Picnic at New Bedford Largely Attended.

Over five hundred people attended the all-day picnic of the New Bedford Lutheran church Saturday in Snyders grove. Games and contests of all kinds together with a delicious picnic luncheon made the day a most delightful one In the evening the ladies gave an ice cream social.

✦ ✦ ✦

Theatre Party Ends In Pleasant Final

A bevy of jolly misses enjoyed a theatre party at the Sixth St. theatre Monday evening where they witnessed the production of the 'Coward" played by the Earle Stock Co. Later the same crowd were entertained by Miss Mary Johnson with a slumber party at the Johnson residence on South Fourth-st. Those enjoying the evening were Misses Charlotte Adams, Lenora Hay, Irma McGinnis, Mary Johnson and Alma Woelfle of Brooklyn, N. Y.

✦ ✦ ✦

Family Dinner Honoring Mrs. Denman

Mrs. M. W. Denman of Springfield Mass., who is visiting Coshocton relatives will be the guest of honor at a family lawn party to be given Thursday afternoon at the home of C. E. Ransom, Sr., on South Fourth street.

✦ ✦ ✦

Will Take Ten Days' Western Trip.

Mr. and Mrs. H J. Harris leave this evening on No. 3 for Chicago, Denver, Colorado Springs and other points to be gone about ten days.

✦ ✦ ✦

Smart Affair Honoring Out-of-town Guests.

Society has again taken new life and the calendar for next week promises to be most interesting. Mrs Arthur Woelfle has issued invitations for a reception which she will give Tuesday afternoon, Aug 16, at the Country Club complimenting her guests Miss Margaret Hann of Columbus, a charming bride-elect who arrived Monday, Miss Kathryn Nick of Erie, Pa., and the Misses Louise and Alma Woelfle of Brooklyn, N. Y. The hours will be from 3 to 5.

✦ ✦ ✦

Miss Crawford Entertains at the Country Club.

A charming affair in society next week will be a dinner of pretty appointments to be given at the Country Club Monday evenin gby Miss Agnes Crawford honoring Mrs. Woelfle's house guests, Miss Margaret Hann of Columbus, Miss Nick of Erie, Pa., and the Misses Louise and Alma Graeper of Brooklyn, N. Y.

✦ ✦ ✦

Informal Evening at Bridge.

The following ladies enjoyed an informal evening at bridge at the Herbig home on South Third-st. Monday: Mrs. Chester Smith, Mrs. Robert A. Crawford, Mrs. Charles Ransom, Jr., Mrs. Carl R. Herbig and Mrs. Burns Hack.

✦ ✦ ✦

Guests at the McClure Home.

Mrs. Gilmer and son James of Villa Grove, Ill., will arrive Wednesday for a visit at the McClure home on Main street.

✦ ✦ ✦

Will Pitch Camp Near Walhonding.

Hugh Rodgers, John Rodehaver, Dan Johnson and several others expect to pitch camp Friday morning on the Rodehaver farm near Walhonding.

✦ ✦ ✦

Miss Swihart Visits New Philadelphia Relatives.

Miss Nelle Swihart left Tuesday for a few weeks vacation at the home of her sister Mrs. Ridgley Thrapp in New Philadelphia.

✦ ✦ ✦

Returns to Home in New Philadelphia.

Raymond Gladfelter who has been the guest of his aunt, Mrs. Jennie Denzer, for the past week returned to his home in New Philadelphia Monday accompanied by Miss Grace Denzer who will visit in that city for a few weeks.

✦ ✦ ✦

Miss Gray Visits School Friends.

Miss Mary Gray of Cambridge road leaves Wednesday for a fortnight's visit with Miss Madeline Rich and Miss Helen Blair in Oil City and Pittsburg, Pa The Misses Rich and Blare are school friends of Miss Gray's at Dillworth Hall.

✦ ✦ ✦

Stopped Off on Way Home from Eastern Trip.

Prof and Mrs W. P. Stevenson of Columbus stopped off in Coshocton on their way home from a trip to Atlantic City and Pittsburg to visit with their relatives, Major Miller, and Mrs S. J Stevenson

✦ ✦ ✦

Lawn Party at the Moore Home.

Mr. and Mrs. Burnett Moore entertained Monday evening at their home on South Ninth-st The guests present were Mr and Mrs Jesse McBane, Mr. and Mrs Gleason Adams, Mr. C R Speck, Mrs Sara Moore, Miss Belle Moore, Miss Beulah Maxwell and Russell Moore.

Says Mitchell Ineligible.

Utica, N Y. Aug. 9.—City Judge James K. O'Conner, in discussing gubernatorial candidates, pointed out that John Mitchell, former president of the miners' union, whose nearboom started in and around the Outlook office, was ineligible The state constitution provides that a governor must have been a resident of the state for five years. Mitchell, it is said, has only been a resident for two years.

Miss Agnew Will Teach at Athens

Miss Margaret Agnew leaves the first of September for Athens, O., where she will take up her duties as musical instructor in the public schools of that city. Miss Agnew is the daughter of Mr. and Mrs. T. D. Agnew of South Fourth-st. and a graduate of Oberlin College. She also possesses a voice of rare sweetness and quality and has gained a prominent place in the musical circles of this city and Cleveland where she has appeared a number of times as soloist in one of the large churches.

Miss Agnew is well qualified for a position of this kind and it is needless to say that she will make a decided success in her work.

During the latter part of September Miss Gertrude Brown will go to Athens for a few days' visit with Miss Agnew.

KEENE

KEENE, Aug. 9—Mrs. William Wolfe delightfully entertained the following young ladies Sunday afternoon in honor of Miss Ione Glass of Coshocton and fuur of her college mates at Oberlin, Misses Guida Renfrew, Georgia Richie, and Anna Carroll.

Mr. and Mrs. Joseph Shannon of Coshocton visited Sunday with Mr. and Mrs. W. E. Foster

Mr. and Mrs. M. McMichael entertained their children and grandchildren at dinner Sunday

Mr. and Mrs. F. A. G. Lawrence of Coshocton were calling Sunday afternoon on Mrs H. H. Wood.

M. A. Lawrence has gone to Magnetic Springs for a few weeks.

Mr. and Mrs. D. G. Whittemore and daughter have returned from Hiawatha

Phillip Davis has gone to Ft. Wayne, Ind., where he has acepted a position.

Mrs. Robert Daugherty and children of Newcomerstown visited her sister Mrs. C. W. Karr a few days.

Mrs. Wm. Wolfe entertained the Ladies' Aid society Saturday about 30 ladies were present.

C. F. Smith has returned from a trip to Niagara Falls.

Mr. and Mrs. Guy Norman of Chicago were rent guests of his uncle Mr. E. M Norman.

Mrs. Jane Lawrence is visiting her daughters in Warsaw.

Mrs. Mary Love and Miss Ora Ling attended the W. F. M. S. meeting Thursday at the home of Mrs C. B. Bechtol.

Mrs. Maggie Ling and children visited in Bloomfield Sunday

Mr. H. H. Endsley returned to Cleveland Sunday after a few days visit in Keene

Miss Etta Foster was the guest of Mrs. Blanche Davis Sunday evening

A number of our young people picnicked Saturday at White Woman's Rock.

MILL CREEK VALLEY

MILL CREEK VALLEY, Aug. 9—Miss Lucille Grace visited at her friend's home Sunday evening, Mr Lew Bible.

Miss Pearl Bible of this place and Miss Cora Jones of Coshocton visited at Franklin Station Sunday at the home of Will Jones

Harvey Grace had quite an experience Sunday evening He and his little brothers Tommy and Clarence were at Saul Bible's As they started on their way home Mr. Grace stepped into the rig and spoke rather sudden to the horse, it gave a quick bolt and Mr Grace went out backwards over the wheels. The horse ran a little distance up the road but finally was stopped by the little boys. Mr Grace is nursing a lame shoulder as a result

Mr Ben Price and son Sime and Howard Bible's son, Russell of Coshocton and Saul Bible and sons Harry and Ray were fishing at the Six Mile dam Monday evening of this week Saul Bible and Sime Price expect to stay a while at the dam to fish

Roy Bible took dinner at the home of his uncle, Grant Howell, Sunday at Roscoe.

Quite a number attended the meeting Sunday at Miller's school house from Coshocton

Miss Lillian Dillon from Coshocton took her father's place Sunday at Miller's school house. Mr. Dillon is reported a little better.

Motor Notes

After an extended visit at the home of her daughter Mrs. George Mitchell on South Fourth-st, Mrs. Fannie Burns and daughters the Misses Agnes and Mayme Burns left Sunday morning with Chas Gosser and Wm. Jacobs in Mr. Gosser's touring car for their home in Cleveland

BIGAMIST IS GIVEN PAROLE

CANTON, O, Aug. 9.—After pleading guilty to bigamy, on which he was given a sentence of one year in the Ohio Penitentiary, C. E. Lowther, formerly a Canal Fulton jeweler, was paroled by Judge Ambler Monday. Wife No. 2, Mrs. Lucy Rinehart Lowther, was the first signer of the petition for a parole.

Mr. and Mrs L. [illegible] and two [illegible] left T[illegible]

Personals

Dr. Moorehead, of Plainfield was in town Tuesday.

Mrs. W. D. Lavely and little son Harold of Columbus are guests at the home of Mrs. Marshall on South Seventh-st.

Miss Mary Williams and Miss Esther Hershman went to Loudonville Monday for a two weeks' visit.

Mr. and Mrs. Neal Randles and son Walter have returned from a very pleasant trip in the country.

Mrs. Jas. Hamilton and daughter, of Wilmington, are visiting Mrs. Mat Houston and other relatives of Coshocton

Fifty cent work shirts for thirty-nine cents at "The Buckeye."

CUSTER'S LAST FIGHT.

The Famous Battle of the Little Bighorn River.

General George A. Custer was one of the most notable cavalry officers developed during the war of the rebellion. It was his fortune to be in the thick of the conflict within a few days after leaving the training school at West Point, and from that time until the day of his death his life was filled with strenuous work and stirring adventure, in which he was frequently exposed to deadly peril.

The closing chapter of his life, which came with what is known in history as "Custer's last fight," which occurred on June 26, 1876, was a tragedy, but he died like a soldier.

For a number of years after the civil war Custer had been engaged in Indian fighting on the frontier of the United States. Many of these engagements were among the most thrilling in the history of Indian warfare in this country.

The famous expedition which led up to the famous battle of the Little Bighorn river was started on May 17, 1876, when General Terry, his officers, of whom General Custer was one, and his troops left Fort Lincoln, Dakota. Every one realized that the campaign was likely to be a decisive one. It was planned to strike the Indians a serious blow—one from which they could not recover.

The advance was begun under favorable conditions, and the Little Bighorn mountains were reached on June 25 and the Indian village located. A slight accident gave the red men warning. Nobody knows exactly how the battle of Little Bighorn was fought. The statements made afterward by the Indians were contradictory, but they all agreed that Custer's appearance was a great surprise. The best evidence shows that the Indians closed in on both right and left and placed Custer at once on the defensive. Closer and closer the coil tightened around that plucky band. One after the other of the troopers fell, the horses were stampeded, the ammunition ran low, no messenger had been able to break through the lines, and the mortality among the officers was heavy.

Then Custer had his troops fire two volleys in succession, the usual cry for help It was heard in Reno's camp. Its significance was understood, but no help came. Soon came the final act of the tragedy. The Indians closed in from all sides, led by the cruel chiefs Crow King, Gall, Crazy Horse and Rain-in-the-Face. It was a hand to hand fight. It was 150 against 1,000. Grouped about Custer were twenty or thirty desperate men. They fought with their leader, they fought for their leader, until the last man lay dead.

Not an American officer or soldier lived to tell the tale of "Custer's last fight." Never in the history of the world was the bravery, devotion to duty and perfect discipline of troops better illustrated Almost without exception the bodies of the men were found just where they had fought. Each company was in the place assigned, troopers in line and their officers in position. They fought a losing battle, but they fought without flinching. They were killed, but not disgraced.—Detroit Free Press.

Just the Cure He Wanted.

The popular captain of an Atlantic liner has a fine collection of mal de mer stories, but easily the gem of the lot deals with a Philadelphia bridal couple.

The bridegroom, being on his first deep sea trip, continual tempestuous weather produced agonizing results.

"Take care, Marmaduke!" cried the bride. "That isn't the cure for seasickness. Don't you see the bottle is marked 'Turpentine and T'?" [illegible]

The HOME DEPARTMENT

An application of lemon juice and salt in a good sun-exposure is an old and effective remedy for fruit and many other kinds of stains.

In washing brown stockings, do not use blue water; this is the reason that so many brown stockings look faded after coming from the wash.

When the asbestos of a gas log becomes blackened, sprinkle it with salt; then light the gas and the feathery mineral will soon turn white again.

To avoid tearing sash curtains, when passing a rod through their hems, put a thimble on the end of the rod, when they will slip through easily.

When beaten eggs are added to a hot mixture, always pour the mixture into the eggs, beating vigorously the while. This will prevent curdling.

An egg shampoo is easily made. Beat two eggs until stringiness disappears, add the juice of a lemon, and use it on the head just as you would soap.

For sleeplessness, take a hot bath, then drink a cup of hot milk. If the desire for sleep does not come, repeat after two hours. Have a little salt in the milk.

If the tops of young turnips are thoroughly cleaned they can be used with the diced turnips and be boiled the same as cabbage. They make a very good dish.

If a fine toothed comb is used on the hair, just take a small strand at a time, placing the comb close to the roots and drawing it clear to the end of the strand.

For the picnic luncheon, pine-apples, cut into slices, sugared and wrapped in oiled paper, will be found to keep well, be easily carried, and will be most refreshing.

Always sift flour, powdered sugar, spices, salt, mustard, baking powder, etc., before measuring, because more of the quantity will be used than called for if measured first.

When changing sheets and pillow cases, put a little dried lavender leaves in the pillow cases. The leaves can be used again and again and the fragrance is very lasting.

While odds and ends of roast meat may be used for soup, care should be taken never to use any charred pieces, as the smallest particle will give it an unpleasant flavor.

Broken orris root has more of the odor of violets and is better than the powdered variety. When placed in bureau drawers, it imparts a delicate flavor to the contents.

A simple and inexpensive mattress pad is the silence cloth which comes for dining room tables. Cut the desired length and bind with white bias binding. These launder nicely.

An excellent mixture for cleaning steel knives and forks may be made with emery powder and oil. Rub on well and polish, then rub with an oiled rag and polish with a clean duster.

Salt is said to be excellent for lusterless hair. Rub well into the roots at night, then tie up in a large handkerchief or wear a night cap. Brush out the salt in the moring.

Special values and low prices during the Clean-Up Sale at "The Buckeye."

Too Late to Classify

FOR SALE—Ford Runabout, four-cylinder, magneto, top, chains, complete set of tools, new tires, one extra new inner tube; car painted white. I will demonstrate. Will sacrifice it sold by Aug. 20th. Must have the money. Address Box 567, Newcomerstown, O. 9.6t.

WANTED!

Experienced job press feeders. Apply at once Tuscaloid Printing dept. American Art Works. tf

Miss Ridgway of Conesville stopped off in Coshocton Monday on her way to Uhrichsville.

Feet So Sore Couldn't Walk Down Stairs-

TIZ Cured Her Quick

If you have sore feet, tired feet, sweaty feet, lame feet, tender feet, smelling feet corns, callouses or bunions, read what happened to Mrs. Crockett, of Jeffersonville.. TIZ DID IT. Mr. Crockett says "After the second treatment she walked downstairs one foot at a time. She has not been able to walk downstairs before in past five years, except by stepping down on each step with one foot at a time. This is remarkable. Send five more boxes."

No matter what ails your feet or what under heaven you have used without getting relief, just use TIZ. It's different It acts right off. It cures sore feet to stay cured. It's the only foot remedy ever made which acts on the principle of drawing out all the poisonous exudations which cause sore feet. Powders and others remedies merely clog up the pores. TIZ cleans them out and keeps them clean. You will feel better the first time it's used. Use it a week and you can forget you ever had sore feet. There is nothing on earth that can compare with it. TIZ is for sale at all druggists, 25c per box, or direct, if you wish, from Walter Luther Dodge & Co, Dodge Bldg. Chicago, Ills.

Recommended and sold by C. E. Anderson.

A Fashion Chat on Fetching Negligees.

Furnished by Pictorial Review 853 Broadway, New York City.

Every woman should count some kind of a lounging robe among the necessities in her wardrobe If she wishes to take proper care of herself, she must plan for a period of rest during each day and, for this it is absolutely essential to have some comfortable negligee

These practical garments should be made in loose flowing lines and there are many serviceable materials in the market that lend themselves beautifully to the development of such gowns For instance, cashmere flannel, wool crepon, nun's veiling, and silk are all suitable for either plain or dressy negligees and for those who cannot afford to have them cleaned often, Albatross is excellent, for it will stand tubbing again and again In the lighter materials there are cotton crepes China silks, Japanese crepes, flowered muslins, and attractive dimities.

These robes usually touch the floor, or have trains of a desired length. If they are fitted well and made beautifully, they will look charming even though cheap materials are used. It is best, however, to invest in good materials for everything, as the garment will last much longer.

Flowered serpentine crepe with satin ribbon a darker shade than the iris-colored flowers made the attractive wrapper PICTORIAL REVIEW PATTERN of which is No. 3312. The Empire waist is in surplice style, fastening a trifle to the left side with a rosette having long ends of ribbon The short full sleeves and open neck, are becoming features for the negligee. When the wrapper is made of a solid color it may have folds of striped material, or ribbon of a contrasting color There are a number of cotton crepes, silk and wool crepe, and silk and cotton crepe that are pretty for such purposes as well as lawn, cotton voile and batiste.

Patterns are in sizes 32, 36 and 40 inches bust measure, and the medium size requires 8½ yards of material 27-inches wide, and 6½ yards of 2-inch ribbon for trimming if made as illustrated.

A lounging robe that is both attractive and comfortable, is depicted in PICTORIAL REVIEW PATTERN No. 3443 which is made of silk and cotton flowered crepe. The soft rose color of the crepe is enhanced by the narrow velvet ribbon which outlines the edges of the round neck, the sleeves and the front, and also the lace ruffles at the neck and sleeves. The fancy sleeve-caps are in one with the body of the robe and the lace-trimmed undersleeves are inserted in the body lining Challies, flowered crepe de Chine, China crepe and cashmere are suggested for the robe. Pattern sizes are 32 36 and 40 inches bust measure. The medium size requires 7⅝ yards of 36-inch material with 1⅝ yards of 36-inch lining, 5½ yards of velvet ribbon and 4 yards of lace.

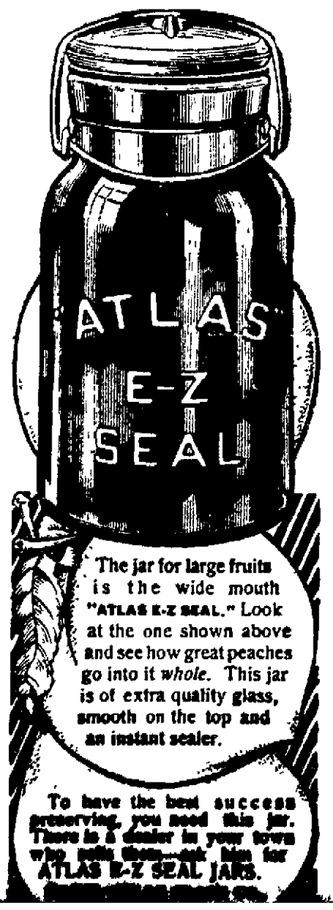

The jar for large fruits is the wide mouth "ATLAS E-Z SEAL." Look at the one shown above and see how great peaches go into it *whole*. This jar is of extra quality glass, smooth on the top and an instant sealer.

To have the best success preserving, you need this jar. There is a dealer in your town who sells them—ask him for ATLAS E-Z SEAL JARS.

Hungry Little Folks

find delightful satisfaction in a bowl of toothsome

Post Toasties

With Cream and Sugar.

When the children want lunch, this wholesome nourishing food is always ready to serve right from the package without cooking, and saves many steps for mother.

Let the youngsters have Post Toasties—superb summer food.

"The Memory Lingers"

POSTUM CEREAL CO. [illegible]

Complete Line of CANNING SUPPLIES

1-2 Gal. Mason Fruit Jars 70c

Quart Mason Fruit Jars 55c

Pint Mason Fruit Jars 50c

Economy Fruit Jars $1

Schrann Fruit Jars 75c

Come in and let us demonstrate to you the superior keeping qualities of the Economy Fruit Jar. The only Fruit Jar on the market that we can guarantee to keep everything.

U. G. R[illegible]

NEWSPAPER ARCHIVE®

LAST REGIMENT QUITS COLUMBUS

Police Again in Charge of Ohio Capital — Stoning of Cars Resumed.

Columbus, O., Aug. 9.- Following the withdrawal of the troops that have been preserving order during the strike of the streetcar men, cars were stoned in many parts of the city and it was found necessary to suspend service at an early hour in the districts where union sentiment is strongest. No one was injured, as the cars in those sections of the city are not patronized. A bullet crashed into a car on the West Side splintering the woodwork and narrowly missing the motorman. The Third regiment, the last of the state troops, broke camp and returned home this morning.

The Third regiment, the last of the state troops, broke camp this morning and left for home.

The troops have been replaced by 20 policemen, including 140 specials, and flying squadrons in 25 automobiles guarding the city from outbreaks such as characterized the first few days of the strike.

Mayor Marshall figures that with 17 extra policemen and two dozen automobiles in service his police force is equal to one regiment of soldiers, and says he will control the situation as best he can.

Will Use Auto Patrols.

The police will not be able to patrol the tracks of the company as the soldiers have done, but they will be detailed to duty in the dangerous districts. Several automobile loads of police will follow cars through streets where there is the most danger of an outbreak, and about 20 posts will be held at police headquarters for riot calls.

Because the superintendent of the shop would not discharge an apprentice boy for riding on a streetcar Monday, 40 union molders at the Buckeye stove foundry went out on a strike.

Statements were issued by both sides to the controversy The carmen declare a move is on foot by merchants and manufacturers to propose a settlement by insisting, through the Chamber of commerce, that the company grant the demand of the strikers for 27 cents and deny recognition of the union. It also says that there is a "conspiracy" to boycott union men if they do not accept such a proposition.

General Manager Stewart's statement defended the action of the company in the present controversy and stated the company's stand before the state board of arbitration

Upon hearing of the statement of the union President Pretzman said that matter has never been present to, discussed or even mentioned by the officials of corporation.

NOTICE !

State of Ohio, Coshocton County, ss

In the Probate Court

To whom it may concern:

Notice is hereby given that accounts and vouchers have been filed in the office of said court, by administrators of the following deceased persons, to-wit:

Emanuel Chaney.
James Slaughter.
William Gorseline.
Jennie Cone.

And by executors of the wills of the following deceased persons, to wit:

T. E. Finley.

And by guardians of the following persons, to-wit:

Rachel M. Miller, insane person
Hilbert S. Kirker, imbecile.

And by trustees of the trust estate of John Beaver.

And by assignee of Robert T. Long.

All persons interested in said accounts or trusts in any way whatever, take notice that the same have been set for hearing on the 31st day of August, A. D., 1910, at or before which time exceptions may be filed to of said accounts, and the same will be heard at that date or at such other time as the Court may designate.

Frank Ashman,
Aug 9, 16 23 30 Judge

Much Safer.

It is, as a rule, easier to keep out of trouble than to get out, and also safer.—Atchison Globe.

Frisbie Collars

A cool-as-can-be shape for grilling days with a line that lifts it above the hot-weather collars

Will Kill "Joker"

Government to Ask for Receiver in Litigated Indian Land Cases.

Beverly, Mass., Aug. 9. The summer capital struck the echoes in the startling revelation in Oklahoma in connection with the Indian lands in that state, made to the congressional committee investigating the charges made by Senator Gore. It became known that some one who was not named succeeded in having inserted in the last Indian appropriation bill a "joker" which was intended to bring hundreds of thousands of dollars into the hands of parties interested in Indian lands in Oklahoma. The joker was discovered just at the close of the session, but rather than hold up the bill and congress, President Taft signed it after a method by which the government expects to render it useless had been unearthed by the department of justice.

The joker apparently was a harmless little paragraph permitting an appeal to supreme court in certain land cases decided by the United States court for the southern district of Oklahoma These cases, which involved in the neighborhood of 20,000 contracts for land, were decided against the government in the district court. The contention of the defendants had been that the government had no right to bring the suits, and that they should have been entered by the individuals themselves. The cases came to the court of appeals and the government won Under the law cases on demurrer can not be appealed to the supreme court. The joker inserted in the Indian appropriation bill permitted the defendants to make an appeal to the supreme court.

Merely Sought Delay.

According to the tale told here the object of the men who got the joker inserted was not so much in the hope of winning their case as it was to give them a year or 18 months more time. A large part of the land involved is underlaid wth coal and petroleum In the year and a half that might intervene, if appeal were allowed much of this oil and coal might be removed

The government expects to annul the effect of this joker. It was said, by asking for the appointment of a receiver for these lands in the fall. The district court in southern Oklahoma probably will be asked to appoint the receiver, pending any decision by the supreme court the receiver would have control of the lands in dispute.

It became known also that President Taft takes absolutely no stock in the charges made to the investigating committee that Vice President Sherman had anything at all to do with the McMurray contracts The President has been thoroughly in touch with the whole matter and feels that Mr. Sherman has been dragged in without being in any way concerned

MOHAWK

MOHAWK, Aug 9 - The W F M S met with Mrs Roberts Wednesday, Aug. 3 The study for the month was taken up, topic the Philippines. After the business of the meeting was disposed of the society decided to hold their next meeting at the home of Mrs J L Moore Sept 10 It was decided to hold the meeting on the lawn at J L Moore's.

The Ladies' Aid society will have a business meeting at the home of Mrs G W Clark next Wednesday afternoon Aug. 10. All members are requested to be present.

Mr and Mrs J J. Given visited at the home of their son Willie Given at Warsaw Saturday.

Mr and Mrs. Charles Holl of Columbus, who have been visiting at the home of W C Given for a week, have returned to their home in Columbus. Mr Holl is a traveling salesman

Quarterly meeting will be held in the M E church Aug. 13 and 14 Superintendent Johns will be present.

Louis Cullison was in town on Monday.

Rooms Wanted.

Supt. Bryant wishes to know of anyone who will be willing to entertain one or perhaps both of the Institute conductors during the Institute. Dr. O'Shea desires to secure a quiet room where he is not liable to interruption Please phone Supt. Bryant if you can furnish rooms.

A Sturgeon Swims the Atlantic.

The American sturgeon is a distinct species and is captured on Lakes Michigan and Erie, where it is landlocked, but below the falls of Niagara the same species occurs and passes to the sea. It is recorded, with every probability of truth, that a specimen of this species [illegible]

SPORTING SECTION

BOSTON FAILS TO SCORE

Pittsburg, With Leifield in the Box, Wins Easy Victory.

Boston, Aug. 9.—Leifield shut out Boston while Pittsburg was gathering six runs.

									R	H	E
Pittsburg	2	0	0	3	1	0	0	0	6	10	1
Boston	0	0	0	0	0	0	0	0	0	7	1

Batteries—Leifield and Gibson; Brown and Graham.

WEST CARLISLE

WEST CARLISLE, Aug. 9.—Mr. James Gault of Urbana, Ill, is visiting relatives here.

Miss Myrtle Edwards is visiting relatives at Perryton.

Lawrence and Chester Lake returned Thursday from Ada, where they attend the summer school.

Mr. and Mrs. W. A White are visiting their son Braxton at Jeffersonville, O

Mr. Dana Porter is attending teachers' institute at Dayton

Mr. Frank Pigman of Galion visited at the home of his father last week.

Miss Ethel Bowan of Cocumbus visited her aunt, Mrs. Samuel Moore, last week.

Cal and Paul Ringer of Dresden are visiting their grandmother, Mrs Christina Binger.

Hilda Gilmore of Hanover is visiting at the home of her uncle, Roy Bonnet

The W. F. M. S. of this place were royally entertained by the West Bedford society last Friday at the home of Mrs. Will Walker A delicious picnic dinner was served on the lawn after which an enjoyable program was rendered. The folowing ladies from here attended Mrs Rosa Mosholder, Mrs W. S. Welling, Mrs. J. H Axline, Mrs. B. M Legg, Mrs F. C Welling, Mrs C. B Preston, Mrs. J. W Hoover, Mrs. Samuel Moore, Mrs M. H Pigman, Mrs. Julia Clark, and Misses Estella Hughes, Minnie Stump, Bessie Porter, Ethel Bown, Mary Moore, Susie Robinson and Ethel Hoover. It's day was greatly enjoyed by all

Mrs. R. C. Edwards and children Ruie and Clifford attended the funeral of Mr. James Frederick in Warsaw Sunday.

The W. F. M. S. met at the home of Mrs. R C Edwards last Saturday evening.

The following program was given Responses to roll call—Quotations on giving.

Ruth, or the Mite Box, by Mrs Chaney.

Poem, by Mrs Axline.

Song Bessie Porter.

The Mite Box with Wooden Legs, by Mrs Preston.

The mite boxes were opened and the offering amounted to $19.50.

Dr W R Cochran and family of Dresden spent Wednesday at the home of Dr R C. Edwards.

Why He Stayed.

Jonah explained his sensations inside the whale.

"It was moving day, and I didn't feel any more uncomfortable than at home," he cried.

Sadly he made his way to the new flat.—Harper's Bazar.

HUSTLING ROGERS

Manager of the St. Louis National League Outfit.

Photo by American Press Association.

YACHT WESTWARD WINS THE CUP

Ryde, Aug. 9. -The Westward, the American yacht owned by Alexander S. Cochran, added another race to its string of victories by winning the international gold challenge cup. The competitors, in addition to the Westward, were the Meteor, owned by the German emperor; the Germania, the Cicely and the Susanne. The Westward finished the first alone and was declared the winner. The other yachts were drifting miles astern.

PLEASANT HILL

PLEASANT HILL, Aug. 9—Unless it rains soon the folks around this hill wil fall short of roasting ears.

Mrs Frank Wright and granddaughter Violet Parrish are visiting friends in Illinois. They have written back that they have had no rain there for nearly two months.

Misses Iva Marshall and Inez Teale together with a number of Coshocton girls have gone to Niagara Falls and other points of interest and will return home this week.

Miss Marie Veigle is confined to her home with the measles.

R. E. Finnell threshed Monday for Enoch Foster

Mrs. J. R. Dawson and Mrs. Jane Kirker who were hurt in a runaway last week are improving.

The Ladies' Aid society meets with Mrs. Martin Reed Thursday afternoon of this week.

Staggers Skeptics.

That a clean, nice, fragrant compound like Bucklin's Arnica Salve will instantly relieve a bad burn, cut, scald, wound or piles, staggers skeptics. But great cures prove it's a wonderful healers of the worst sores, ulcers, boils, felons, eczema, skin eruptions, as also chapped hands, sprains and corns Try it, 25c at C. E. Anderson's and C. W Ferguson's, of Roscoe.

We make brick ice cream at Pentels. Plain or fancy. Both phones.

Nearly everybody in Coshocton county reads the Daily Age.

Plays and Players

Mabel Taliaferro will open her season in New York in "The Little Mother," by Porter Emerson Browne.

Maclyn Arbuckle is to star in a farce by George V Hobart called "Welcome to Our City." The piece is an adaptation from the German

A. E. Matthews, the English comedian, will play the leading part in "Love Among the Lions" This play is founded on a story by F. Ainstey

Henry W. Savage has secured two German comedies for production. One is called "The Left'nant's Ward" and the other "Baron Good-For-Nothing"

Owen Davis has written a drama called "Lola." It is ethical in purpose and is to be produced by Daniel Frohman. A well known star is to appear in the title role.

Eugene Walter revived his first play, "Sergeant James, renamed it "Boots and Saddles," and had it produced in St. Louis, where it received severe critical treatment.

In Blanch Walsh's new play by Hartley Manners she will have the role of a Greek woman of more or less elemental passions and an unconventional way of expressing them

Polaine, the French dancer, was stabbed accidentally in the Apache dance last week in New York. She has recovered from the wound, which was made by a knife used to vigorously.

Healthy Mothers

The bearing of children is frequently followed by poor health for the mother. This supreme crisis of life finding her physical system unprepared for the demands of nature, leaves her with weakened resistive powers and sometimes chronic ailments. This can be avoided if Mother's Friend is used before the coming of baby, and the healthy woman can remain a healthy mother. It is the only remedy that perfectly and thoroughly prepares the system for healthy motherhood, and brings about a natural and easy consummation of the term. Women who use Mother's Friend are always saved much suffering when the little one arrives, and recover much quickly, and with no ill effects, or chronic troubles. Every expectant mother should safeguard her health by using Mother's Friend, thus preparing her physical condition for the hour of motherhood. This wonderfully [illegible] is for sale at drug stores. [illegible]

Mother's

YESTERDAY'S RESULTS IN BIG LEAGUES

NATIONAL LEAGUE.

All other games postponed; rain.

CLUBS	W.	L.	P.C.	CLUBS	W.	L.	P.C.
Chica..	64	32	.667	Cin'ti..	47	49	.490
Pitts .	55	38	.591	Brook..	41	54	.432
N. Y...	54	39	.581	St. L...	39	58	.402
Phila...	47	47	.500	Bost...	36	61	.360

AMERICAN LEAGUE.

AT CLEVELAND—

									R	H	E
Boston	0	1	0	0	0	0	0	0	1	5	3
Cleveland	2	1	0	0	0	0	0	0	3	11	5

Batteries — Ardlanes and Kleinow, Falkenberg and Bemis.

AT ST. LOUIS—

									R	H	E
Philadelphia	0	0	4	0	0	1	0	1	6	13	4
St. Louis	0	0	2	0	0	0	0	0	2	5	2

Batteries — Bender and Thomas; Ray and Stephens.

AT DETROIT—

									R	H	E
New York	0	0	0	0	0	1	0	0	1	6	4
Detroit	0	1	1	0	0	0	0	0	2	4	1

Batteries—Warhop and Criger; Stroud and Schmidt.

AT CHICAGO—

									R	H	E
Washington	2	0	0	0	0	1	0	0	3	2	1
Chicago	0	0	0	0	0	0	1	0	1	1	1

Batteries — Johnson and Beckendorf; Young and Sullivan.

CLUBS	W.	L.	P.C.	CLUBS	W.	L.	P.C
Phila ..	66	31	.679	Cleve...	45	50	.474
Bost...	60	40	.600	Wash..	41	58	.414
Det't ..	57	43	.570	Chica..	38	59	.392
N. Y...	55	43	.531	St. L...	28	66	.298

AMERICAN ASSOCIATION.

AT MILWAUKEE 6, Indianapolis 5 (11 innings).
AT MINNEAPOLIS 5. Columbus 4.
AT ST. PAUL 1, Toledo 8.
AT KANSAS CITY—Rain.

CLUBS	W.	L.	P.C.	CLUBS	W	L	P.C
Minne..	78	39	.667	Colum	51	57	.472
St. P..	64	50	.562	Milw..	49	60	.450
Toledo.	61	51	.545	Ind'ls	45	66	.405
K. C..	57	51	.528	Louis	40	71	.360

Doings In Ohio

Live News From All Parts of the Buckeye State

Lynching Verdict Delayed

Newark, O., Aug. 9.—The expectations regarding the grand jury turning in a full report on Thursday morning in the lynching cases has gone glimmering. Prosecutor Smythe handed in 25 more names of people who are purported to be informed on the lynching, and this will perhaps require most of the week to take care of. There will be however, a partial report, and there are strong indications that one and perhaps more indictments will be returned charging first degree murder.

Drowns In Mysterious Manner.

Lorain, O., Aug. 8 — John Kleikheimer, 43, was drowned at the city bathing beach under the most mysterious circumstances. It was less than a half hour after he left the bath house that one of the bathers stepped on his body, which was lesthan 100 yards from the shore and under barely four feet of water There was a large number on the beach, but they heard no cries of distress if any were given, or saw the man struggling for life.

Evidence of Crime Lacking.

Newark, O, Aug 9. -The mystery surrounding the death of Charles Condit, the Pataskala man who was found dead in the waters of Buckeye lake, still remains unsolved Coroner L. L. Marriott rendered his finding He found that the man came to his death from causes unknown. While the coroner is satisfied that Condit was dead before he entered the water, he could find no evidence of crime.

Burns Fatal to Aged Woman.

Columbus, O., Aug. 9.- Mrs. Lydia Nothnagle, 87, widow of J. H. Nothnagle, for years head of the music department of the Ohio school for the blind, died at Grant hospital from burns received in a fire which destroyed a part of the home of her son-in-law, P. W. Huntington, president of the Huntington National bank.

Veteran Attorney Dies.

Zanesville, O., Aug. 9.—Attorney J. C Crew, 66, one of the oldest practitioners at the Muskingum county bar, died after a long illness from gall stones. He was a native of Morgan county and was a cousin of Judge Crew of the Ohio supreme court. He practiced law here 35 years.

Horse Scared at Cow.

A horse owned by Wesley Norris became frightened at a cow near West Bedford Monday and ran away. The buggy was slightl ydamaged.

Lodge Notes

Eagles.

Al Tyler was elected delegate to the Eagles' national convention at St. Louis by the local lodge Monday evening. The convention is to be held Aug. 21. President Wm. Klein also

CROWD GOES WILD OVER UHLAN'S FEAT

Bingen Drives Gelding Fast Mile to a Wagon.

Cleveland, O., Aug. 9.—At the opening of the second Grand Circuit light harness meeting at the North Randall track, Uhlan, beautiful black son of Bingen, proved himself the peer of any trotter who has dared time without artificial aid. Driven to wagon by his owner, C. K. G. Billings, he turned the mile in 2:01, clipping 1¾ seconds from his own record to wagon, already the record for trotting geldings. - He knocked a quarter second from the track record set up by Hamburg Belle last fall when she defeated Uhlan by a nose, and equalled the time of any trotter ever sent against time without the aid of a windshield.

The remarkable effort was a fitting climax to the sport of the day. His mile sent the 5,000 horse lovers into a frenzy of enthusiasm, to which they had been gradually inspired by the victory of Teasel, owned by Harry Devereaux of Cleveland, president of the Grand Circuit, in the Fasig stake for 2:10 trotters, and the game but vain fight of Major Mallow, king of the half-milers, to best Ross K.

GREAT LAKES MAP

Send For Interesting Vacation Literature.

The D. & C. line, which operates daily steamer service between Detroit and Buffalo, has published a pamphlet containing the largest map of the Great Lakes, showing routes to all summering places. You should have one to plan your vacation. A request with two cent stamp enclosed will bring it. Write now. Detroit & Cleveland Navigation Co., Detroit, Mich.

Willie Wants a Job.

Willie Brown is looking for work. He called at The Age office Monday evening and stated that he would like to have a job. He would prefer to work at the Clow plant, he says. Here's hoping that Willie lands a place as he is said to be a good worker.

Free Dyspepsia Sample

Sufferers from indigestion are waking up to the fact that peppermint lozenges, charcoal and "dyspepsia cures" are only makeshifts in the cure of so troublesome a complaint as chronic indigestion. What is required is something that will not only relieve but which will tone and train the digestive apparatus to again do its work normally, and this these simple remedies cannot do.

There is something more to the cure of indigestion than sweetening the breath, and yet a remedy that only contains digestive ingredients will not cure permanently, as the basis of indigestion is poor bowel circulation, and that requires a scientific laxative. We know of no remedy that combines these requirements better than Dr. Caldwell's Syrup Pepsin, which has been sold for a quarter of a century.

Dr. Caldwell's Syrup Pepsin is a laxative tonic, a scientific blending of natural ingredients for the cure of constipation, indigestion, liver trouble, sour stomach, sick headache and similar complaints. Its ingredients will so strengthen and tone the stomach and bowel muscles that they will again do their work naturally, and when that has been accomplished your trouble is over. Fannie Stuart, Staunton, Va., was a long-time sufferer, as was O. Tuck, Blackburn, Mo., and they both found their cure with this remedy. They became convinced that pills and tablets, salts, "dyspepsia cures," etc., were at best only temporary reliefs. They first accepted Dr. Caldwell's offer of a free sample bottle, which he willingly sends to anyone who forwards name and address. Later, having convinced themselves through the free sample, they bought Syrup Pepsin of their druggist at fifty cents and one dollar a bottle.

Dr. Caldwell personally will be pleased to give you any medical advice you may desire for yourself or family pertaining to the stomach, liver or bowels absolutely free of charge. Explain your case in a letter and he will reply to you in detail. For the free sample simply send your name and address on a postal card or otherwise. For either request the doctor's address is Dr. W. B Caldwell, R.510 Caldwell building, Monticello, Ill.

For sale by C. E. Anderson, Coshocton and C. M. Ferguson, Roscoe, Ohio.

MODERN HAIR DRESSING

has played havoc with the tresses of the fair sex, and druggists everywhere comment on the fact that they are selling large quantities of sage for making the old-fashioned "sage tea," such as was used by our grandmothers for promoting the growth of their hair and restoring its natural color. The demand for this well-known herb for this purpose has been so great that one manufacturer has taken advantage of the fact, and has placed on the market an ideal "sage tea," containing sulphur, a valuable remedy for dandruff and scalp rashes and irritations. This preparation, which is called Wyeth's Sage and Sulphur, is sold by all leading druggists for 50 cents and $1 a bottle, or will be sent direct by the Wyeth Chemical

DR. A. A. THOMEN

Cleveland AND Columbus Specialist

Park Hotel

COSHOCTON

THURSDAY, AUGUST 11

One day each month, 8 a. m. to 4 p. m.

Every Man and Woman

Have you failed to reach success in life?

Are your powers of mind and body declining?

Have you lost your confidence.

Are you nervous, sleepless, despondent?

Have you heart trouble, dizziness, trembling?

Cold feet and hands with loss of memory?

Your condition is dangerous.

See me before it is too late.

EXAMINATION AND CONSULTATION FREE

Dr. A. A. Thomen.
Medical Director of The Columbia Sanatorium
Chief Examining and Consulting Physician of the X-Ray Medical Institute for twenty years the leading SPECIALIST of the middle west.

He holds Diplomas and Certificates from Colleges and State Officials as well as Commissions from the several Governors of the State.

His professional career has been made and lived in the leading Hospitals, Sanitoriums and Institutes of the Country.

The Son of a Doctor and a Doctor in every generation past he is marvelously gifted in the diagnosis of disease and there is no case which can not be made plain as day under his careful and almost miraculous powers of divination.

Dr. Thomen's treatment for Catarrh introduces the medicine direct into the blood current. That applies locally and by direct contact to the diseased mucous membrane of the nose and throat. The Bronchial Tubes and Air Cells of the Lungs, the Stimulating, Germ destroying and Potent Healer.

This same treatment is equally powerful and positive in Asthma, Bronchitis, Chronic Pneumonia and Consumption if used before there is destruction of lung tissue.

Liver, Stomach and Bowel diseases are treated by Dr. Thomen's new discovery and is so prepared that it will penetrate direct to these organs by proper application to the surface of the body lying over them.

YOUNG AND MIDDLE-AGED MEN who suffer from the effects of youthful indiscretions and Nervous Debility may call with confidence.

DISEASES OF WOMEN — After years of experience we have discovered the greatest cure known for diseases peculiar to sex.

Our treatment is perfectly harmless and easily applied. Try it and you will exclaim like hundreds of others "Oh, I feel like a different woman."

Varicocele treated without the use of the knife. Be sure and consult us before taking treatment elsewhere.

KIDNEY AND BLADDER DISEASES—Bright's Disease, Diabetes, Inflammation of the Bladder, Enlarged Prostate, Frequent and dribbling urination. It costs no more to employ an expert than to risk your life with an inexperienced physician.

STRICTURE and all forms of disease of the urethra and prostate gland treated by our Medical Bougie method of treatment without pain or detention from business.

BLOOD POISON treated without use of injurious drugs.

HEART, BLOOD and SKIN DISEASES—Ulcers, Sores, Pimples, Eczema

BRAIN, SPINAL and NERVE DISEASES—Such as Paralysis, Locomotor Ataxia, Epilepsy, Fits, Neuralgia, Sciatica, Headaches, Sleeplessness, Dizziness, Brain and Nerve Exhaustion, etc.

COLUMBUS OFFICE X-RAY MEDICAL INSTITUTE

NEWSPAPER ARCHIVE®

REACH THEM through Our CLASSIFIED COLUMNS

Age Want Ad Rates.

25 words 25 cents six consecutive insertions, cash with copy invariably. Extra words one cent each. Phone for free Age Want Ad Messenger who will call in a hurry at your home for copy and cash.

WANTED

Garments Steam Cleaned and Pressed while you wait.
Brand new Process
Quick service, Best of Work
HENRY MILDER,
Hickory St. Bell phone 410

WANTED—To rent seven or eight-room house, four bedrooms, modern conveniences Possession wanted September or October. Address Modern, care Age.

NURSE—In confinement or sickness, by a practical, middle-aged woman; reference Call Citizens' phone 133 B.

WANTED—Situation as housekeeper by a capable woman with best of references. Address 121 Age office

WANTED—To rent house on farm in a good location for securing farm work Will hire by the month. Address 122 The Age.

WANTED—Two good dining room girls also porter at once at Standen hotel

WANTED—Agent for this county (either sex) irresistible seller; sure repeater, exclusive territory. The opportunity of a life time for a real live agent. Green Chemical Co, Grand Rapids, Mich.

WANTED—About three unfurnished rooms, for light housekeeping. Not more than three blocks from center of town. Address 125 Age.

WANTED—Girls to address envelopes Can take work home if desired. Call Citizens' phone 719.

WANTED—Girl for general housework, or woman as housekeeper. To work in country. Inquire W. H. Parks, Conesville, R 1.

MEN. Learn Automobile Business. Wages $25 weekly, $10 while learning. We teach by mail Rochester Auto School, Rochester, N Y.

Age Want Ads Deliver the Goods

WANTED

WANTED: The public to know that the Sunday school of the German Evangelical church will hold an ice cream and cake social Saturday evening, Aug. 13 in the room formerly occupied by L. K. Beach two doors east of postoffice.

WANTED—Two chambermaids at once at Standen hotel.

FOR SALE

FOR SALE—Desirable farm of 65 acres, half mile northwest Plainfield, good buildings, including new barn; peach and apple orchards and other fruit. Price reasonable. Apply to Mrs. I. V. Loos, Plainfield, O.

FOR SALE—One corner lot near Clow works. One concrete block machine. Will sell cheap. Call Citizens phone 211-B, or 1146 E. Main-st.

FOR SALE—Six-room house on East Elm-st. Gas, fine location, fruit trees and grape arbor. Will sell at a bargain. Inquire of Jas. W. House, 1516 E. Main-st.

FOR SALE: Cheap—Rare chance to the right man Bar and restaurant, first-class, up-to-date. Good reasons for changing landlords Address Wm. Sehers, Lorain Brewing Co, Lorain, O.

FOR SALE—Feather bed, pillows, rug, bed, springs, mattress, dresser, coal heater, rocking chair, fruit jars, carpet sweeper and other household goods
Thos H. Burrelle, Elm and Seventh Sts.

FOR SALE—Good 7 room house; cellar; water in kitchen; splendid garden. Will sell cheap if sold soon. Easy terms. J. R. Boyd, Fresno, Ohio.

FOR SALE—Pool room, ice cream parlor in connection; small investment and paying good. Also an upright Keller piano; almost new. Will sell for half value. Owner leaving city Inquire, H. Raymond Snedeker, Roscoe, O.

FOR SALE

FOR SALE—Sideboard, refrigerator, wardrobe, Edison graphaphone and 25 records. Almost good as new Inquire at 673 Wilson ave.

FOR SALE—Lawn mower and lawn swing. Cheap if sold soon. Inquire 647 Poplar-st.

FOR SALE—Rubber-tire runabout in good condition. Cheap. Call Renner's pool room.

FOR SALE—A 6-room house, corner lot; modern and 2 1-2 years old; good location, for $1850. Terms easy. Don't phone. See Bendure.

FOR SALE—Folding go-cart in good condition; also a high grade organ cheap if sold at once Call Charles Loos, 723 Poplar or Main-st. garage.

FOR SALE—One day special sale on a 25 cent package of HONEST SOAP DRESSING for 15 cents at Rinehart's harness shop on North Third-st. August 13.

FOR SALE—Or rent the Stanley property, South Fourth-st. Bath, gas and electric lights; city or open grate heat and is in first class condition. M. G Hack.

FOR SALE—Lot No. 1663 in Board of Trade third addition. Inquire of S. M. Snydor.

FOR RENT—Furnished rooms for light housekeeping with all conveniences. First floor, 531 Locust-st., between Fifth and Sixth-sts. Citizens' phone 463 A.

FOR RENT

FOR RENT—Seven room house, with bath and gas, on Walnut-st. between Park ave. and 11th-st. Inquire 1026 Walnut-st.

FOR RENT—Six-room house, in good repair, on South Fifth-st., between Walnut and Mulberry. Inquire at 437 Mulberry-st. James Hogan.

FOR RENT—Five room house with gas; corner Pine and Sixth-sts. Possession on or before Sept. 1. Inquire at Gas office.

FOR RENT—Three front rooms furnished for light housekeeping 364 South Second and Elm-sts. Gentlemen's laundry wanted also. Mending done free of charge.

FOR RENT—Seven room flat in Stacy building, with bath, gas, electric lights and hot water heat. Call Bell phone 251 or inquire of W. H. Bachert.

LOST AND FOUND

LOST—Some where on Main-st., a gold and enamel Phi Sigma Chi stick-pin. Finder return to Raymie Curtis. Reward.

FOUND—On Warsaw road pocketbook and memorandum, containing two checks on Warsaw bank. Owner call Frank Maxwell, Cit. phone, Coshocton toll.

LOST—Sorority pin, Old Egyptian harp with three pipes crossed by a bar of black enamel bearing Greek letters. Finder returned to Minnetta Gilen, Roscoe.

PLUMBERS

We do the best work in sanitary plumbing, gas fitting, also steam and hot water heating. Estimates given on new and repair work. C. A. McNARY, 218 Main St. House 107.

CORDER, the PLUMBER,
New Wisenburg Bldg., Main St.
PLUMBING, STEAM AND GAS FITTING

Tell it to the Age Reporter

GROCERS

TO THE FARMERS!
Cash paid for produce
L. W. BUTT
The Seventh St. Grocer

TRY WARD'S MOTHER'S BREAD
At Gamble's Grocery
516 Main-St. Both phones 71

The "Regina" Pneumatic Cleaner.
HOUSEKEEPER'S BEST FRIEND.
Simple in construction — Efficient in operation — Easy to manipulate—Practically noiseless — Contains large Duplex pump — Built by skilled mechanics — Made of best materials —Light and compact — Beautifully finished — Guaranteed.
For sale or rent
Lear Grocery Company

THE FAMOUS MONTELLO GRANITE
Most beautiful, strongest, most enduring and best granite in the world. And the only Granite that is guaranteed with a bond. For sale by
FELUMLEE & MILLIGAN.
Corner Main and Water Sstreets

TAYLOR'S RESTAURANT
Regular Meals, 25 cents
Special Sunday Dinner, 35c

HORSE SHOERS, GENERAL BLACKSMITHS

Practical and scientific horseshoeing a specialty. Four shoes up to 5's, $1; above 5's, $1.20. All work guaranteed. City Horseshoeing shop, W. W. Green, prop., South Third-st. opp. Gray Hardware Co.

BUILDERS' SUPPLIES

When you want the best for the lowest prices in lime, cement, rock plaster, etc. Call on John D. Stevenson, Third St., opposite court house, both telephones 527.

HOGS! HOGS! HOGS! HOGS!
WANTED
Hogs,—will pay highest market price.
COSHOCTON PROVISION C.
Bell 154; Home 663.

CARRIAGE MANUFACTURER

J. R. STEWART
Manufacturer of
FINE VEHICLES
723 Mulberry Street
Leave orders for new work to insure early delivery.

VETERINARY

Bell phone 291. Citizens phone 152
DR. NORTHROP
Veterinarian and Livery
Schaich Alley

Rubber Stamps and Stencils at The Age office.

MARKET QUOTATIONS

Union Stock Yards.

PITTSBURG, PA., Aug. 9.—McCall, Newburg & Joyce, live stock commission merchants, furnish the following quotations:

Cattle.

Receipts, 2,000 head: strictly good heavy, 25c to 35c higher; others 25c higher at top $7.65; fat heifers 10@15c higher, others slow; bulls and fat cows steady.

Prime, 1,400 to 1,500 lbs $7.25@7.75
Good, 1,400 to 1,500 lbs 6.75@7.25.
Rough fat, 1,100 to 1,300 lbs 6@6.50.
Prime to fancy butcher, 1,200 to 1,300 lbs 6@6.75.
Selected butcher, 1,050 to 1,150 6.75@7.25.
Good feeders, 900 to 1,000 lbs 5.00@5 50.
Fair feeders, 800 to 900 lbs 4.00@4.50.
Common to good stockers, 600 to 900 lbs 3.50@4.50.
Good to choice heifers 1,000 to 1,100 lbs 5.50@6.50.
Fair to good heifers, 80 0to 9004@5.
Good heavy cows 4.50@5.25.
Medium cows 3 25@4.25.
Bolgona cows 2@2.50.
Prime heavy bulls 5@5.25.
Butchers' bulls 4.25@5.25.
Bologna bulls 3@4.
Fresh cows and springers 25@65.

Hogs.

Receipts, light, 4,000 head; market active and higher.

Prime heavy hogs $8.65@8.70.
Prime medium weights 9.25@9.35.
Best heavy Yorkers 9.35@9.40.
Good light Yorkers 9.50@9.60.
Pigs, as to quality 9.65@9.70.
Common to good roughs 6.75@7.40.
Stags 6@6.75.

Sheep.

Receipts, 3,000 head: sheep slow, prices steady; lambs 25c lower.

Prime wethers $4@4.50.
Good mixed 3.75@4.
Fair to good 2@3.25.
Lambs, good to choice 6.50@7.
Lambs, fair to good 5.75@6.25.
Lambs, culls to fair 4.50@5.50.

Calves.

Receipts, 1,0000 head; market very steady.

CHICAGO—Cattle. Beeves, $4 90@8 35; Texas steers, $3 50@6 65; western steers, $4 00@6 75; stockers and feeders, $4 00@6 25; cows and heifers, $2 60@6 25. Calves—$6 50@8 50. Sheep and Lambs—Native sheep, $2 60@4 60; western, $2 75@4 00, native lambs, $4 50@7 15; western, $4 75@7 15, yearlings, $4 50@5 75. Hogs—Light, $4 90@9 00; mixed, $7 80@8 80, heavy, $7 45@8 35, rough, $7 45@7 65, pigs $8 40@8 95. Wheat — No. 2 red, $1 01½@1 03½. Corn—No. 2, 64c. Oats—No 2 new, 31½@32c

EAST BUFFALO—Cattle Export cattle $6 50@7 50, shipping steers, $6 25@6 50; butcher cattle, $5 25@7 00; heifers, $4 00@5 75, fat cows, $5 00@5 25; bulls, $3 50@5 50; milkers and springers, $25 00@65 00 Calves—$9 00@8 50 Sheep and Lambs—Mixed sheep, $4 50@5 00; wethers, $5 25@5 50; ewes, $4 00@4 50; lambs, $5 50@7 25; yearlings, $4 50@6 00. Hogs—Heavies, $8 90@9 00; mediums, $9 00@9 10; Yorkers, $9 25@9 40; pigs, $9 40; roughs, $7 25@7 40, stags, $6 25@7 00.

CINCINNATI—Wheat No. 2 red, 99c@1 01 Corn — No. 2 mixed, 65½@66c. 2, 80@82c. Bulk Meats—$13 37½. Bacon—$11 50 Lard—$11 30 Cattle—$2 00@6 85. Sheep—$1 75@4 10. Lambs—$4 00@6 90. Hogs—$8 90@9 25

TOLEDO—Wheat, $1 02¾; corn, 65¾c; oats, 37½c, rye, 73c; cloverseed, $8 25.

MADDENING MONOTONY.

The Graveyard Sort of Life That Obtains in Sierra Leone.

It is difficult to explain how complete in normal times is the dullness of the small villages in the protectorate of Sierra Leone, on the coast of western Africa, says a writer in the Nineteenth Century and After. An hour before sunrise shadowy figures move noiselessly through the narrow alleys which separate the mud walled houses and in single file pass out of sight toward the farm lands. A little later children and a few women leave the houses to obtain water for cooking. They also go in single file and in a short while will return in the same manner carrying water in calabashes, except, perchance, one or two may be affluent enough to possess a tin in which kerosene oil has been imported. During the great heat of the day people return and sit, silent and motionless, in the thatched roof verandas. Toward evening there is more movement. Food time generally brightens people even when it only means rice and peppers. Soon after sunset all sign of life ceases. There is no light in the houses, because oil is expensive, and a dying fire is enough when there is nothing to see except those you have seen all day; there are no sounds, save a baby's cry at intervals, or perhaps the weird call of some night bird, because people cannot talk much when no one has anything fresh to say. Next day will be the same, and so will be every day in the year except at festival times, such as when the girls or boys return, dancing and gayly decked, from the Porroh Bush. There is no church, no postman, no passing horse or carriage and no newspapers.

PLANING MILL & CONTRACTING

SHAW'S HAY WAGON BRAKE
A new and efficient brake that fills a long felt want. Simple, durable, easy to operate from loaded wagon or empty ladders. For demonstration and further particulars call Jno. L. Shaw ,339 Second-st. Both phones.

RESTAURANT

M. & A. RESTAURANT
For ladies and gentlemen.
MEALS, 25c.
Try a loaf of our SQUARE DEAL BREAD.
We use FURNAS Furnace Combustion Brick Ice Cream—Flavor changed three times a week.

NEWSPAPER ARCHIVE®

Despair and Despondency

No one but a woman can tell the story of the suffering, the despair, and the despondency endured by women who carry a daily burden of ill-health and pain because of disorders and derangements of the delicate and important organs that are distinctly feminine. The tortures so bravely endured completely upset the nerves if long continued.

Dr. Pierce's Favorite Prescription is a positive cure for weakness and disease of the feminine organism.

IT MAKES WEAK WOMEN STRONG, SICK WOMEN WELL.

It allays inflammation, heals ulceration and soothes pain. It tones and builds up the nerves. It fits for wifehood and motherhood. Honest medicine dealers sell it, and have nothing to urge upon you as "just as good."

It is non-secret, non-alcoholic and has a record of forty years of cures. Ask Your Neighbors. They probably know of some of its many cures.

If you want a book that tells all about woman's diseases, and how to cure them at home, send 21 one-cent stamps to Dr. Pierce to pay cost of mailing only, and he will send you a *free* copy of his great thousand-page illustrated Common Sense Medical Adviser—revised, up-to date edition, in paper covers. In handsome cloth-binding, 31 stamps. Address Dr. R. V. Pierce, Buffalo, N.Y.

Sooner or Later the Dentist

Why not sooner Your physician will tell you that many serious ailments are due to DISEASED TEETH.

We have every facility for making the teeth USEFUL AND BEAUTIFUL.

Prompt Attention Given to all Classes of Work.

CROWNS $3.00

Bridge Work $3.00

Full Plates $5.00 up

FILLINGS 50c up

PAINLESS EXTRACTING 25c.

EVERYTHING MODERN AND SANITARY.

SOMNOFORM ADMINISTERED which makes extracting only a pleasant recollection. No danger, no matter how weak your heart.

ALL WORK GUARANTEED

Selby Building **DR. W. R. DAVIS** Both Phones

CLOVER SEED

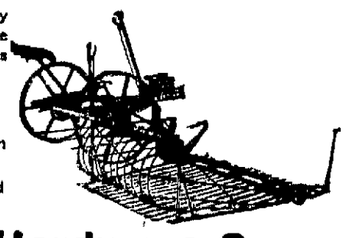

This attachment will fit any mower and will save the price of itself on ten acres of seed.

Brown Wagons

Clipper Fanning Mills

The best 25c Grain Bags in town

Oliver and Imperial and Burch Plows

The Gray Hardware Co.

The Thompson-McKeown Co.

PENN. DEPOT IS OPPOSITE OUR STORE

August Sale of Knit Underwear

Closing out several lines at cost and less. All perfect goods and taken from our regular stock.

Ladies' Vests and Pants 19c Each

Gauze Vests, short sleeves, high neck, drawers knee length, lace trimmed, sizes 4 to 9, sale price, each 19c

Ladies' Sleeveless Vests

Low neck, silk lisle, excellent quality, sizes 4, 5, 6, 50c grade, sale price ... 39c

25c Swiss Ribbed

Vests, fine quality, all sizes, silk tape in shoulder straps, 39c grade, sale price 29c

Children's Sleeveless Summer Weight Union Suits

Short drawers, waist with buttons and finished with tapes, sizes 3 to 6 years, 29c quality, sale price, a suit 19c

White Waists 79c

We've just filled the table with new waists, some worth up to $1.50, to close out, each 79c

The Thompson-McKeown Co.

COSHOCTON'S FASTEST GROWING STORE.

Read for Profit **AGE WANT ADS** Use for Result

POLICE SAVE MAN FROM FARMER MOB

Wanted to Lynch Autoist Who Caused a Bad Runaway.

Des Moines, Ia., Aug. 9. — J. A Keefner, manager of the Eagle Iron works, was saved from lynching at the hands of a band of infuriated farmers, 10 miles east of this city, by the record-breaking run of an automobile load of police. Keefner and his daughter were making a business trip into the country when their machine frightened a farm team driven by William Wardruff, causing the horses to run away and throwing Wardruff to the ground, breaking several bones.

Several farmers working near by swore that Keefner had not taken the precaution to stop when he saw the team becoming unmanageable, and declared that by "hanging a few upstarts from the city" it might teach them a lesson. Keefner's daughter made her way to a farmhouse and phoned the Des Moines police station that her father was going to be lynched by a mob of farmers.

Police Sergeant Breeding and three other officers jumped into an automobile and made the run of 10 miles in seven minutes They reached the scene in time to find a rope in the hands of maddened farmers and Keefner badly frightened

C. Helman, the Plumber, for best plumbing, North Fifth-st. Both phones.

Any straw hat left in our store for 98 cents, "The Buckeye."

Caught a Big One.

Geo. Branstool, of Walhonding, is reported to have caught a 25-pound catfish in the Walhonding river Sunday.

Pile Driver Arrives.

A pile-driver shipped from Cleveland to J. N Kissner, of the Kissner Construction Co, was unloaded at the Wheeling & Lake Erie freight yards Monday afternoon

UNSIGHTLY ERUPTION ON FACE AND HEAD

Afflicted for Months—Burned and Itched—Used Cuticura and He was Cured in Three Weeks—Not Even a Scar Left.

"As a grateful mother, I feel it my duty to thank you for the cure of my little son who was afflicted for about eight months with sores all over his head, back of his neck and nearly all his face. We tried all kinds of remedies without any relief We even employed a good physician and I am sure he tried his very best to cure my poor suffering little boy But, alas! instead of getting better he went for the worse His head was literally covered with scalds and ugly sores and his cries kept us awake throughout the long night I had to keep his hands in gloves to prevent his scratching his head, as he was doubtless suffering from a burning and itching sensation, and was constantly trying to put his hands where it hurt At last when he was about three years old we saw an advertisement of Cuticura and I decided to try the virtues of the Cuticura Remedies. I bought one cake of Cuticura Soap, a box of Cuticura Ointment and a bottle of Cuticura Resolvent. I used them according to directions and I am happy to tell you the little sufferer was cured in less than three weeks This was over a year ago and now his head is covered with a fine growth of luxuriant hair Strange to say, all those unsightly sores did not even leave a scar. Mrs G O Couvillon, Plaucheville, La, February 26, 1910"

The suffering which Cuticura Soap and Cuticura Ointment have alleviated among skin-tortured, disfigured infants, children and adults have led to their adoption in countless homes as the purest sweetest and most economical treatment for eczemas, and other itching, burning humors of the skin and scalp. A single set is often sufficient.

Cuticura Remedies are sold throughout the civilized world Potter Drug & Chem Corp, Sole Props, Boston Mailed free, 32-page Cuticura Book, "How to Care for and Treat the Skin and Scalp"

JONES' BROS.

Buffalo Ranch Wild West

An Educational Exhibition

COMING LIKE AN ARMY THROUGH THE COUNTRY

1000—Men and Horses—1000

Western Frontiersmen, Cowboys Indians, Cowgirls South American Gouchos, Mexican Vanqueros Japanese, Cossack Riders, Arabian Acrobats, Celebrated Scouts, Chiefs, Warriors Pappooses, Belles and Beauties from the Wigwam, Real Cowboys from the Ranch, The Most Daring Lady Riders Noted Guides, Fearless Stage Coach Drivers Time Honored Frontiersmen from all walks of western life

Don't Fail to See Our Great Historic Street Parade at 11 a. m. Daily.

Engagement Special

First Time on the American Continent.

The Royal Troupes of the World's Greatest Japanese Performers.

From Tokio, Japan, at the combined salary of ONE THOUSAND DOLLARS PER WEEK—"Marvels of the 20th Century"—in acts never before equalled on earth will exhibit at

COSHOCTON

Wednesday, August 17th

TO SUE THE SHERIFF'S BONDSMEN

Administrator for Lynched "Dry" Detective wants $40,000 from Men Who Backed Sheriff.

NEWARK, August 9—George Bohen, of Harrodsburg, Ky., arrived in the city shortly before noon today and was in consultation with the county commissioners during which he made formal demand for the $5,000 due under the state law to the parents of Carl Etherington, who was lynched here on the night of July 8. No settlement was made in the matter and Mr. Bohen left at 2 o'clock for Danville, Ky

Before leaving he said he had instructed his attorney, Mr. Cramer, of Cincinnati, to begin the suit immediately against the bondsmen of former Sheriff William Link to recover $40,000 damages for alleged criminal negligence, in allowing the mob to get Etherington. Attorney Cramer is the man who prosecuted the cases of Walling & Jackson, who were hanged several years ago for the murder of Pearl Bryan, near Fort Thomas, Ky.

The Best Hour of Life.

is when you do some great deed or discover some wonderful fact This hour came to J. R. Pitt, of Rocky Mt., N. C. when he was suffering intensely, as he says "from the worst cold I ever had I then proved to my great satisfaction, what a wonderful Cold and Cough cure Dr. King's New Discovery is. For, after taking one bottle, I was entirely cured. You can't say anything too good of a medicine like that. Its the surest and best remedy for diseased lungs, Hemorrhages. LaGrippe, Asthma, Hay Fever—any Throat or Lung Trouble. 50c, $1 00 Trial bottle free Guaranteed by C E. Anderson, C W. Ferguson of Roscoe.

MYERS' BODY WAS TAKEN TO CUYAHOGA FALLS

NEWARK, Aug. 9.—The remains of Lee Myers, the race horse jockey killed last Friday in the Pan Handle yards, have been sent to Cuyahoga Falls for interment.

For a time it appeared that the body would have to be interred here as Myers in his lifetime had some martial complications and those near him did not seem to be interested, however, the Criss and Jones morgue was called by Mrs Charles Culvier, a daughter of the deceased in Cuyahoga Falls.

She spoke for herself and her mother who lived near. They said that they wanted the remains taken back to the place and interred there On arrival there they would provide for the funeral and interment She advised the Newark people that on Monday during the day she would arrange the other matters in connection with the shipment of the body and direct how it should be sent

The remains were sent Monday evening by express to their destination.

CHAS. LIGHTELL NEW SECRETARY OF THE ELKS

Chas Lightell was nominated secretary of the Elks at the regular meeting Monday evening.

The lodge decided to furnish a room in the hospital, the construction of which will be begun this fall on East Walnut-st. The fireworks left over from the Fourth of July celebration will be donated to the committee in charge of the Labor Day celebration

It was decided to hold a picnic or clam-bake at the fair grounds the latter part of this month and the following committee was appointed to make arrangements, Carl Herbig, Howard Robinson, Ranne Curtis, Harry Hunt and Dr Temple.

Ranne Curtis was appointed chaplain by Exalted Ruler W R Davis to take the place of Charles Lightell

Two candidates, Dan Johnson and Carey Akeroyd, are to be elected at the next meeting.

Strawberry, Peach, Chocolate and Vanilla ice cream at Pentels. 25c qut.

Bronx Park.

There are 662 acres of land in Bronx park, New York city. The old snuff mill of Pierre Lorillard still stands there. The park has a remarkable attraction in the form of a stone that rocks and is known as the "rocking stone."

CASTORIA

For Infants and Children.

The Kind You Have Always Bought

Bears the Signature of Chas. H. Fletcher

An Advance Showing of Fall Plaids

The school girl will want a new dress for the coming school days, and it is with this thought in mind that we have booked these plaids for early delivery and here they are:

ZEPHYR MADRAS

Here is a dress fabric which will give you perfect satisfaction for it will wash—the designs are not printed, they are woven from fast-dyed yarns—the handsome color combinations and delicate pastel shades are unmatchable. The wear is perfect—as soft as silk and finish right—and the most economical Wash Fabric one can buy for the School Dress. The range of styles is great.

Tub Proof and Sun Proof 26 inches wide - - - - 15c yd.

Wash Goods Department—See Window Display.

SOMETHING BETTER

Here is a line of better plaids in 36 in. fabrics, in rich colorings and designs for those who may want a dress of a heavier fabric than the dress fabric.

It is found in the Wash Goods Department at - 50c yd.

See Window Display.

The Fountain Dry Goods Co.

INFORMATION FOR TEACHERS

Information for Teachers..

Many teachers possibly wonder how they are to manage about their tickets for the Chautauqua and Institute combined It has been arranged by the Chautauqua board and the directors of the County Institute so that teachers will be able to attend the opening of the Chautauqua Friday the 12th by purchasing a ticket at the secretary's office at the fair grounds which will be the only fee paid by the teachers The regular ticket will be stamped across the back by the secretary, or persons authorized, as a teacher's ticket.

There will be no more expense to the teacher in purchasing this Chautauqua ticket than in the regular dues paid to the Secretary of the Institute. This arrangement simply gives the teacher that added benefit of enjoying the lectures both afternoon and evening of the Chautauqua, in addition to the institute work It is confidently expected that the teachers will thoroughly enjoy this novel arrangement as it is done solely to bring a larger enjoyment to each teacher in the splendid talent furnished by the Chautauqua board The proper thing to do is to secure a tent and make your headquarters on the grounds There will be a victualing tent on the grounds that will be prepared to supply all wants in the food line.

Let every teacher in the county make the most of this very excellent opportunity. The Chautauqua park is an admirable place to pitch your tent. Enjoy a regular camping. You will be surprised at the calm and imperturbable sleep that will be yours.

C E Bryant.

Unless You Draw 5 Pct.

Interest on your funds you are losing money every day We will send you—FREE—a booklet that tells how you can get 5 per cent interest and have your principal not only effectually protected but available at any time. Write for the booklet today

The Columbian Building & Loan Company

Ruggery Building, 22 East Gay St.

COLUMBUS, O.

Z. L. White, president

Foster Copeland, treasurer

Henry C. Taylor, gen'l counsel

W L. Van Sickle, sec'y

"Please mention this paper."

The Peoples Bank

Coshocton, O.

Asks for a share of your business.

Interest paid on deposits either on certificates of deposit or savings accounts.

Resources $450,000.00

The People's Banking Co.

COSHOCTON, O.

NO MEETING OF COUNCIL

Only three councilmen, Messrs. Stewart, Myers and Gaumer, were present Monday evening at the city hall and the regular meeting of council had to be called off. Safety Director Timmons and the councilmen present discussed the water situation The report of Engineer Chapin, of Canton, who made an inspection of the water works about ten days ago, is anxiously awaited. Mr. Chapin also looked over the sewer situation while here. He does not think the sewer problem is a hard one to solve but he stated that it would be a very expensive one.

AN IDEAL TONIC LAXATIVE

Seaver's Laxative Tonic Tablets Are a Blessing to All Sufferers from Chronic Constipation.

The glad tidings will be gratefully received by thousands of suffering women as one of the greatest blessings of the century, that at last there is now being prepared an infallible remedy for that most neglected of all ailments, CONSTIPATION.

A relief and positive cure is within the reach of every sufferer and a fair trial may be had for the small sum of 25 cents.

A single box of Seaver's Laxative Tonic Tablets will convince any fair-minded person that the remedy they have looked for in vain is now to be obtained at C. E. Anderson's Drug store.

These wonderful little tablets produce results right from the first and in an incredibly short time the functions of the bowels and liver will be found working in the manner that nature intended they should.

Try a box of Seaver's Laxative Tonic Tablets with the understanding that if no relief is obtained your money will be refunded as cheerfully as you paid it.

TRY MILD-LAX IT SERVES YOU RIGHT

Judge McPherson in a recent decision holds that the Pure Food Law is valid and refuses to stop the seizure of Bleached Flours.

MONARCH FLOUR

Is a natural flour and is never bleached and complies with all Pure Food Laws and is guaranteed to be the highest grade Patent Flour that good wheat and modern skill can produce.

Try a sack with your next grocery order—you will be pleased.

Insist upon having Monarch

NewspaperARCHIVE®